NINETEEN SIXTY-N
NINETEEN SIXTY-NINE
E NINETEEN SIXTY
TY-NINE NINETEEN SIXTY-
Y NINE NINETEEN
SIXTY NINE NINETEE
NETEEN SIXTY-NINE NINETEEN SIXT
TY-NINE NINETEEN SIXTY-N
INE NINETEEN SIXTY-NINE NIN
NINETEEN SIXTY-N
TEEN SIXTY-NINE NINETEEN SI

novera

To Sharon,
You a nice and sweet kid. Sorry I can never tell you apart from your sister.
Carol
"72"

to a nice girl. S. '72

Sharon
Good luck in the future
Dave
(REMEMBER ME)

Sharon.
Good luck in the future!
Beth
'71"

Sharon,
It a girl I just met this year but I'll never forget you.
Good luck '72.

Sharon
to a real nice gal, whom I glad I meet
Gay "72"

Sharon,
I know you are really going to make it good.
So best of luck to fellow cast-member who would have made a rotten mother-in-law!
Luv, Susan Walker

To Sharon,
whom I envied in more than one way — an Italian Way Pizza!
Connie P.

Sharon.
To a nice girl with a lot of brains.
Greg F. '72"

Sharon,
to a nice girl who I just met. Good Luck always!
Laura
"72"

To Sharon,
A real nice girl who I wish to keep for a friend forever. Good luck
Sue C
"72"

Sharon
Best of Luck in the future
Bob
[illegible]
'73"

Sharon
Good luck always at C.H.S.
Connie
"72"

Sharon
best of luck in the future
Tim

Sharon,
To a sweet girl who's full of fun. Good luck with the future.
Dawn
"72"

Best of luck in your future at Carrollton. I have enjoyed working with you on the play.
Miss Puehl

To Sharon, a classroom friend.
George

Sharon,
Your a good fri[illegible]
Edith
[illegible]
"72" [illegible]

Sharon,
to another one of my kind.
Good luck always
Karen
"72"

Sharon,
To a real swell girl, who I am glad I met. Good luck in the future.
Sue
"72"

To Sharon,
A real sweet kid who was fun to work with in the play.
Luv, Janice

Sharon
To a fabulous classmate.
Dave H.

Sharon,
I hope you get an A on your art project
Janet P.
"72"

Sharon,
I'll never forget you, you[illegible]
Sincerely
Maure[illegible]

Sharon
Good luck in the future.
Kim

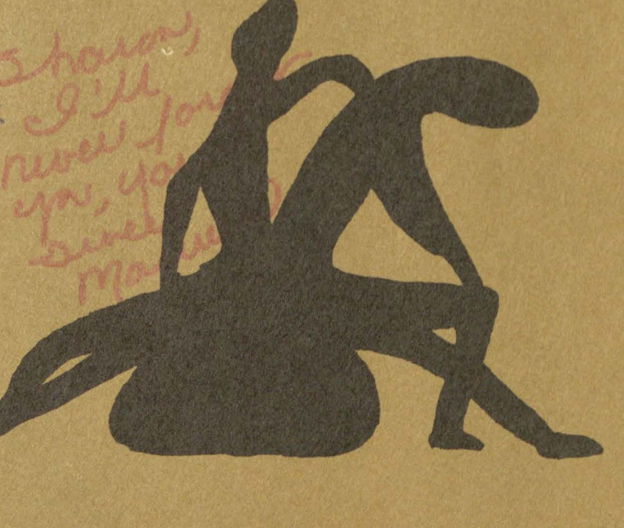

Sharon! It didn't
You said it
worth enough in your
book. Well here you are
I couldn't write a book but
I'm limited in space as you
see. Your a good art student.
Yes your only
Edith Kowalski
(is that enough?:)

Sharon, nice
is a real nice
girl I only met
last year. I
hope you're always
a friend of mine.
Ruthanne
"72"

Sharon, nice
a real nice
girl and friend
always Lauren

Sharon,
A nice kid
I've known for
1 year. Be good because
we've had so much
fun in doing Rest Assured.
So be good, stay cool
and don't forget me
during the summer call
me once in a while..
(Pa-22947) ask
for Libby. Stay sweet
and lovable.
(Libby)
"22" 2 nice
2 be
4 gotten.

novera

volume VI

carrollton high
1235 maple ridge
saginaw, michigan

PUBLIC LIBRARIES OF SAGINAW

NOV 0 4 2013

HOYT MAIN LIBRARY
505 JANES
SAGINAW, MI 48607

reflections of a year—

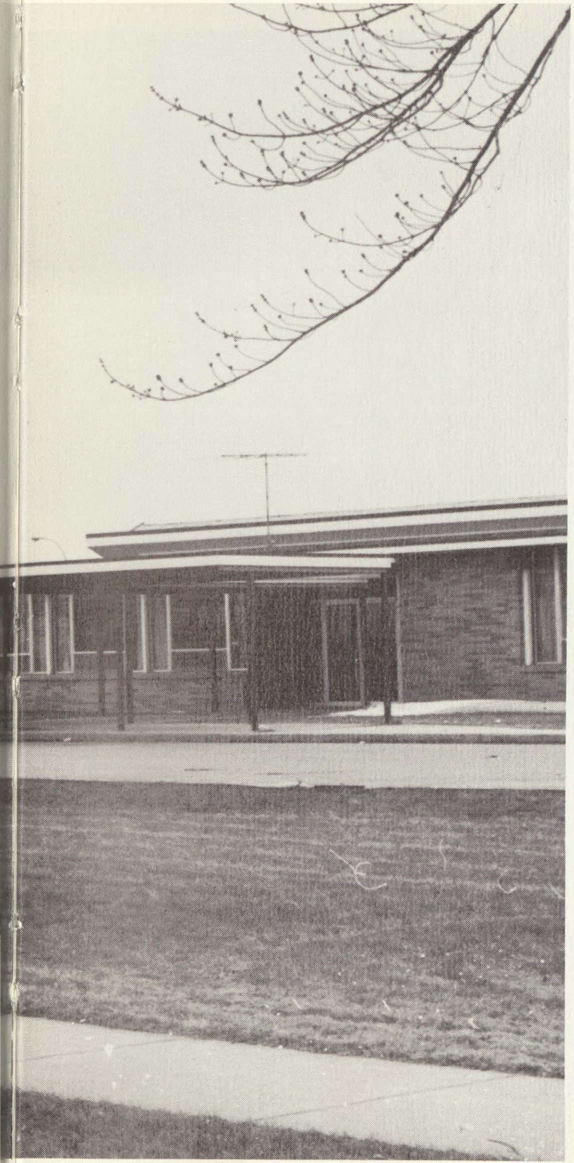

table of contents

student life 4
faculty 10
spring 20
seniors 28
sports 42
juniors 58
organizations 74
sophomores 84
activities 92
freshmen 104
advertisements 110

editor . . . . james e. florczak
business manager . . . . chris mcpeak
advisor . . . . harold ellsworth

edited by

randy foerster

Sharon,
To a real sweet freshman. Good luck next year at C.H.S.. Have lots of fun and enjoy it. I'll never forget the play & how nervous you were. Well it turned out pretty good. Work hard & I'm sure you'll go far.
Best wishes
Karen McMaster
(Miss Akers)

student life

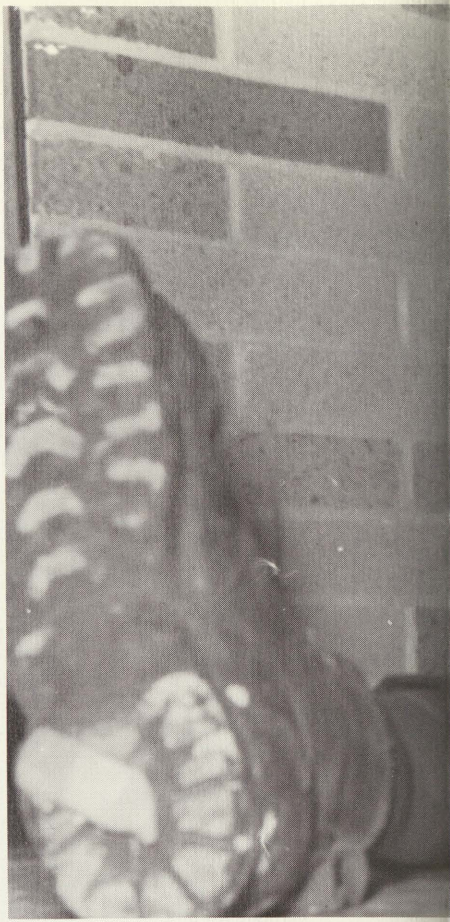

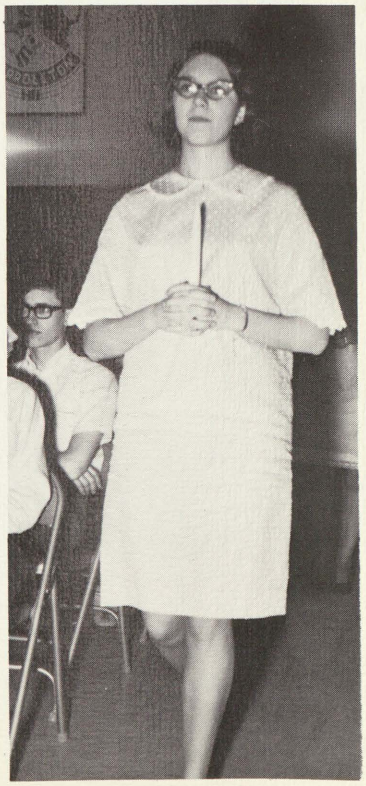

this would i have you remember in remembering me:

that which seems most feeble and bewildered in you is the strongest and most determined.

is it not your breath that has erected and hardened the structure of your bones?

and is it not a dream which none of you remember having dreamt, that builded your city and fashioned all there is in it?

could you see the tides of that breath you would cease to see all else,

and if you could hear the whispering of the dream you would hear no other sound.

--kahlil gibran

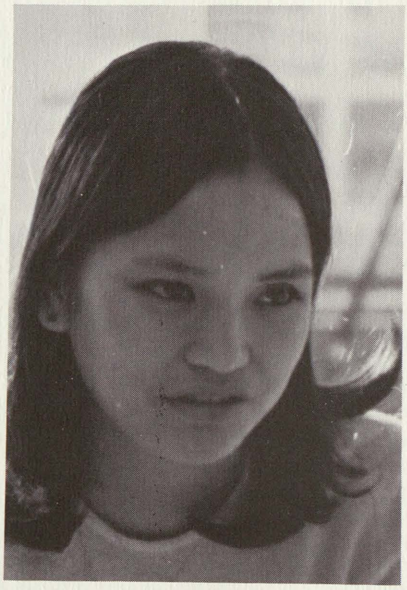

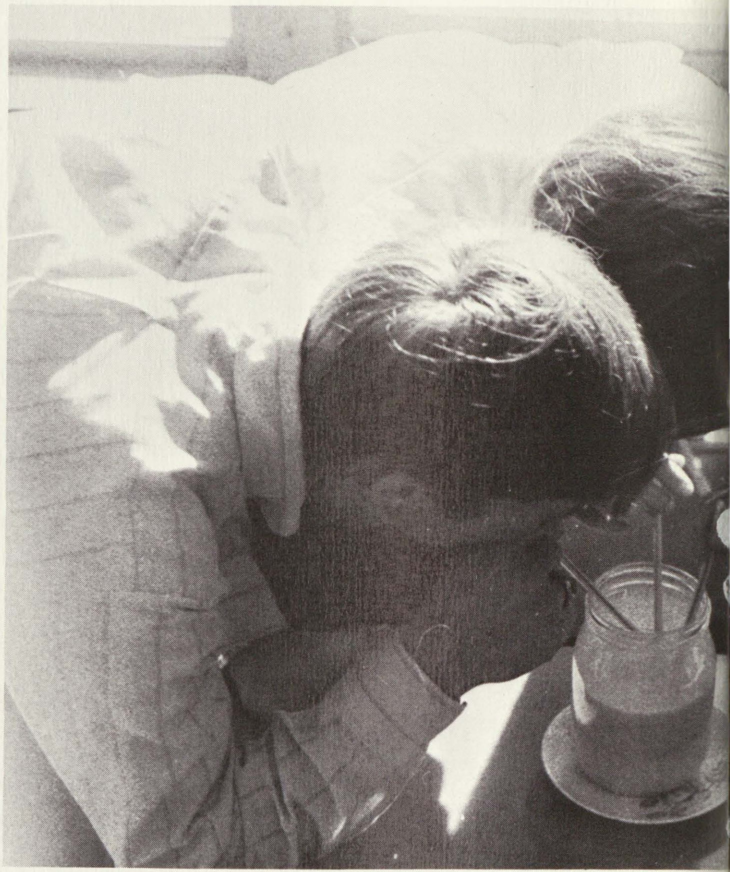

together we went alone searching for tomorrow

there are those who profess that
years of school offer only a delay of life.

yet still we act the parts;
memorizing the words as neophytes.

we are binded by seasons of emotion.
yes . . . individuals . . . together . . .
searching today for tomorrow's dream.

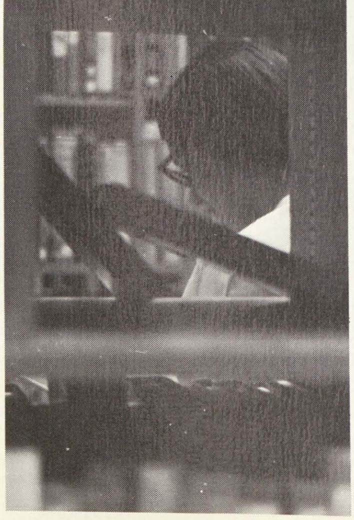

edited by

aurora diaz

faculty

s c h o o l b o a r d

sitting l-r: mr. steven vlahon, mr. earl seymore, mr. john golomb, mrs. jim nichols. standing: mr. benjamin schrader, mr. ken wren, mr. hector guerrin, jr.

mr. charles murphy
superintendent

hiring of mr. ellsworth as the new community director . . . three new teachers hired, eighteen teacher aids . . . purchase of a new school bus, #19, two video tape recorders and other equipment so that we can film events as they happen and have an instant replay on closed circuit t.v., new equipment for the business department . . . hiring of an assistant principal at the jr. high . . . completion of running track and jumping pits at the sr. high . . . approval for vending machines granted . . . these are some of the board's accomplishments this past year.

& the *administration*

mr. louis diechman
principal

mr. edward gwiazdowski
assistant principal

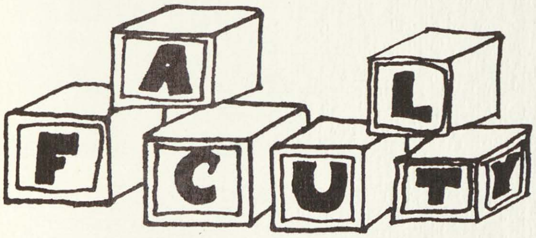

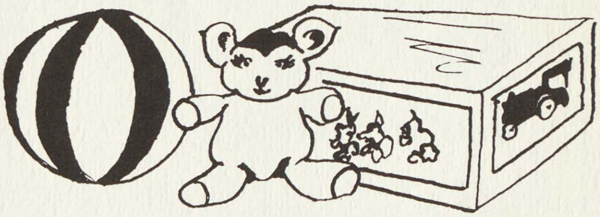

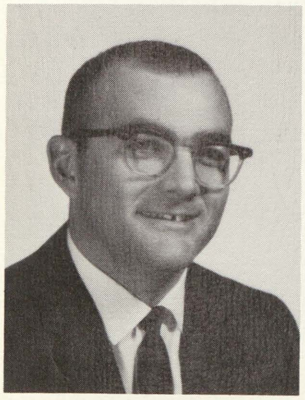

ronald vondette
p.e. 101,201,301,401.

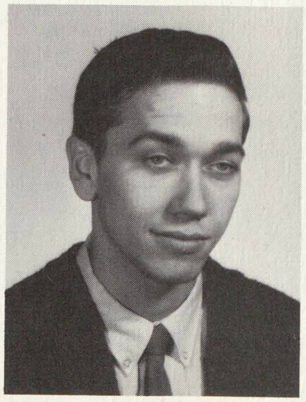

arnold howse
biology, adv. bio. 1, science.

douglas gingrich
b. business, g. typing, b. law.

bonnie harmon
french 101, 201
latin 101, 201

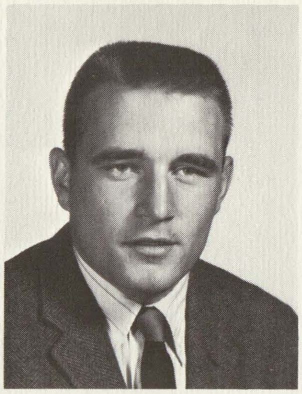

robert weise
electronice 311
h. math 401
geometry 211
physics 411

sarah puehl
english 201
english 101

robert auman
sr. rev. math/b. math
g. math 101

susan heckler
p.e. 101, 201

david terburgh
chemistry
adv. chemistry
life science
earth science

harold ellsworth
b. speech
adv. speech
journalism
yearbook

harriet hackett
library 101

robert mcdonnell
economics . . . sales
retailing . . . bookkeeping

it's a good life . . .

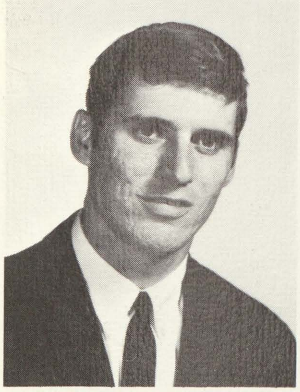

john wahr
world affairs
government
a. history

nancy hirshman
home economics
101,201,301,401

robert hogan
guidance 101
earth science
gen. math

. . . happy birthday, dear miss heckler . . . happy birthday to you. l-r: miss puehl, mr. mc donnel, mr. gingrich, mr. diechman, mrs. heckler.

pamela dundas
english 241, 441

helen wolcott
study hall

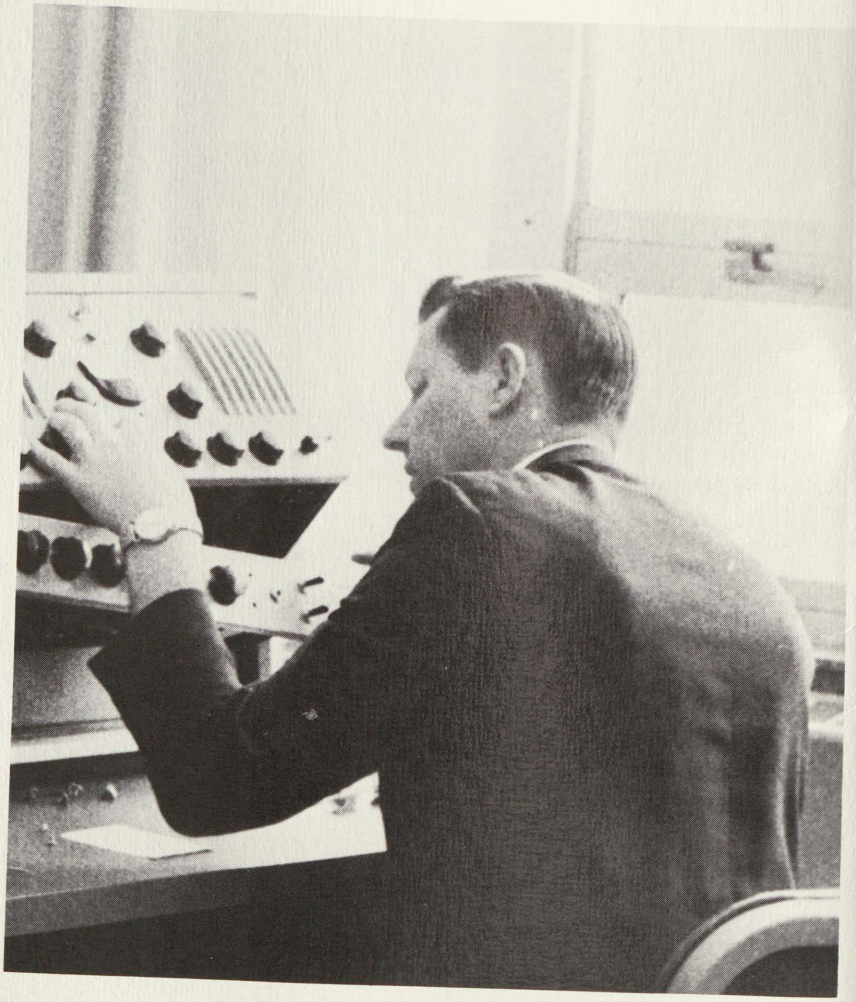

lost in thought and concentration, mr. diechman examines the interior of the p.a. system.

lois morgrette
speech 248, 348
b. speech, english 242

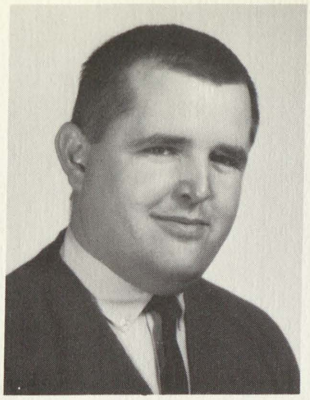

charles pries
history, 282, 382
sociology

jean de forest
p.e. 133, 233
adv. gym

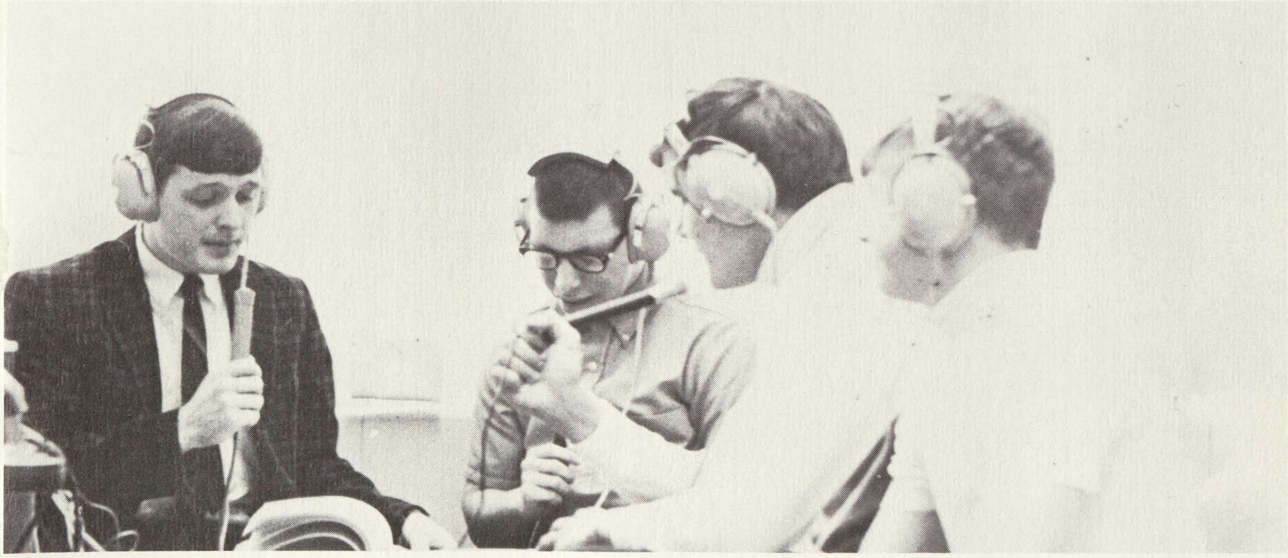

mr. slominski demonstrates equipment in corrective speech class. l-r: don eicholt, jim dudek, and jim hart.

gloria bratu
typing 204, 247, 304
shtd. 303

larry churches
shop 291, 191, 391

paul dell
m. draft 193, 293
draft 493
shop 192, 292

mrs. hackett, school librarian, smiles as she welcomes students in.

sharun robinson
english 301, 301h

andrew kemp
english 201,101

"the secret of education lies in respecting the pupil."

joyce thebo
cl.of.pr., sec. of. prac.

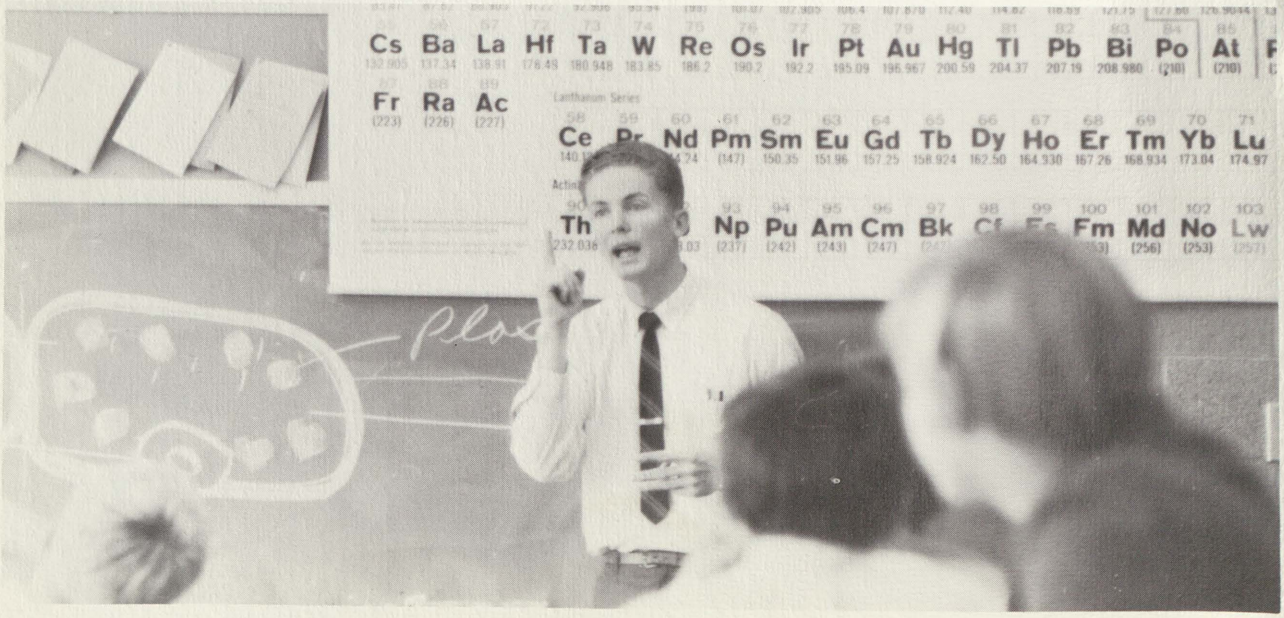

mr. terburgh making haste to beat the bell while explaining a life cycle.

theo springer
guidance 101

mrs. springer, guidance counselor, smiles at a mistake during a reading session.

not only is there an art in knowing a thing, but also a certain art in teaching it.

William Kolleth

william kolleth
algebra 101
adv. algebra

barbara wood
guidance secretary

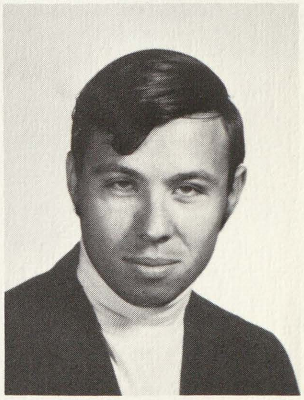

paul davis
art 101,201
industrial art 101
general math

edited by

sue sanderson

cathy rogoza

spring

the reflections of "moonlight and roses" will resist the test of time

pat laatsch and date pass through the archway into an evening of memories.

the cafe tables were quite popular.

tuxedos and floor length gowns give an elegant air to dale taylor, kathy briggs, trish madejek and dates with randy foerester and pam dewillers.

karen vescio seems to have frank franzen up on cloud 9.

the ferris wheel, being typical recording artists of their times, presented themselves with a colorful show.

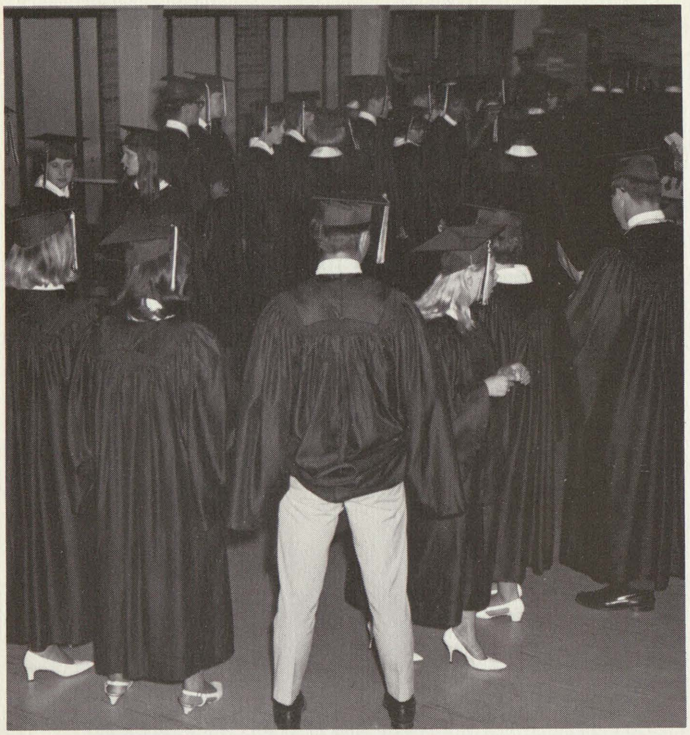

rick sage casually awaits the ceremonies.

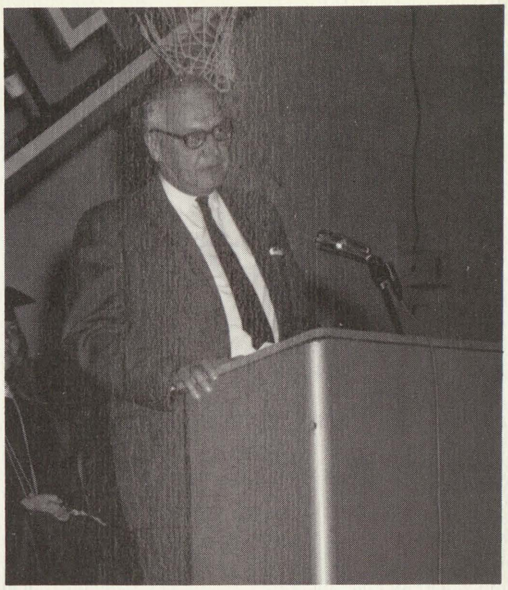

mr. fryxell nearing the end of his address.

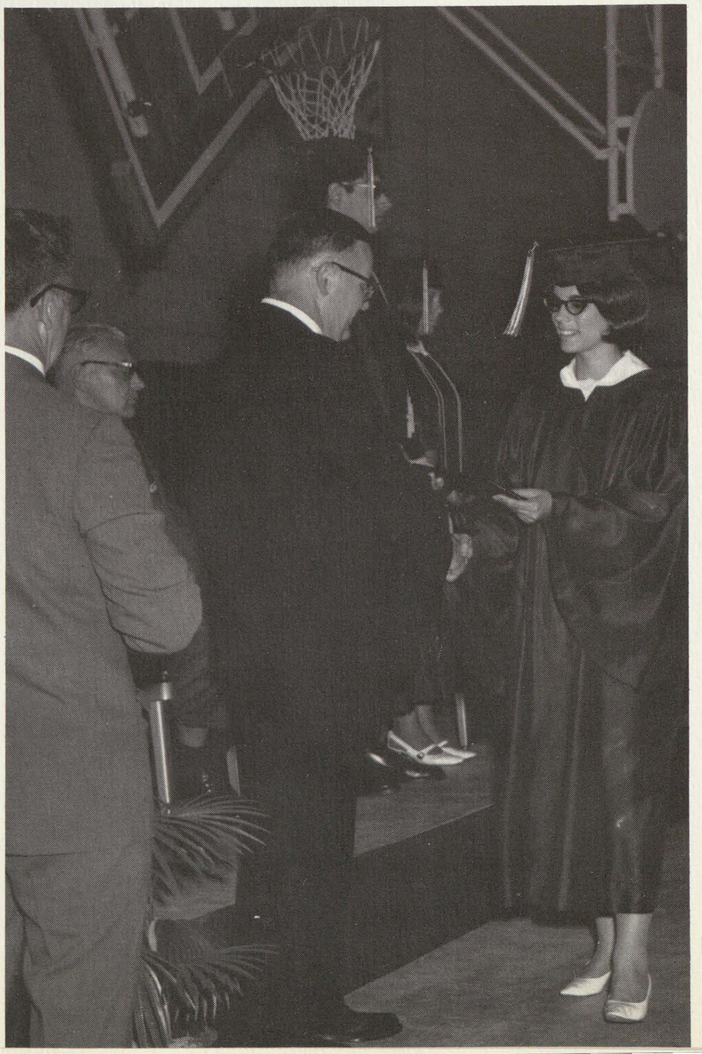

remember your

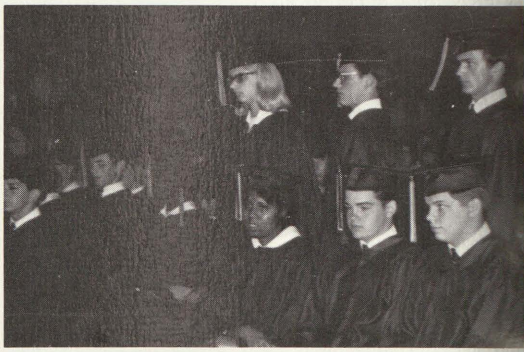

sue cronk receives her diploma during the ceremonies which honored 114 seniors.

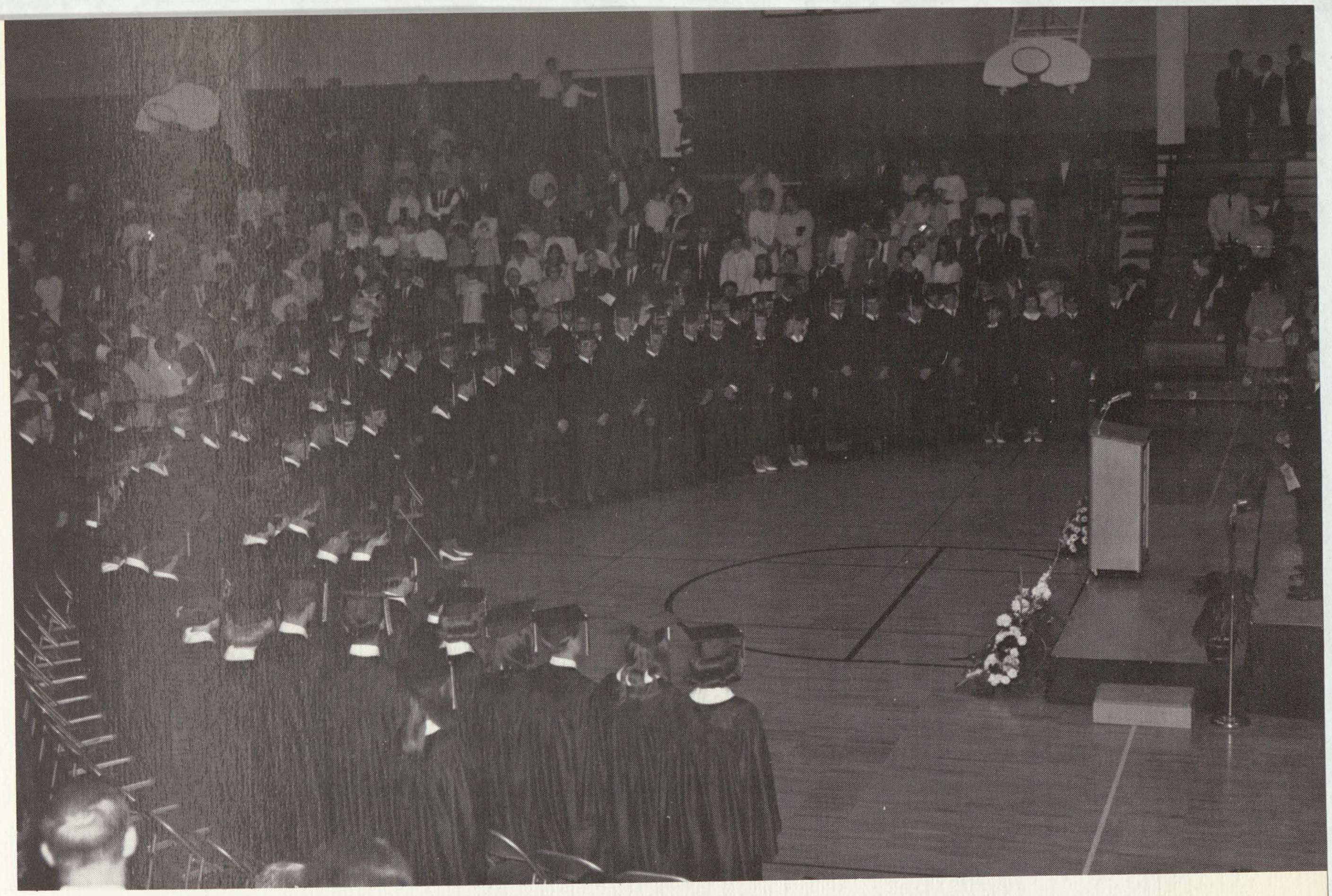

"pomp and circumstance" echoes in every ear as the seniors assemble for the ceremonies.

alma mater

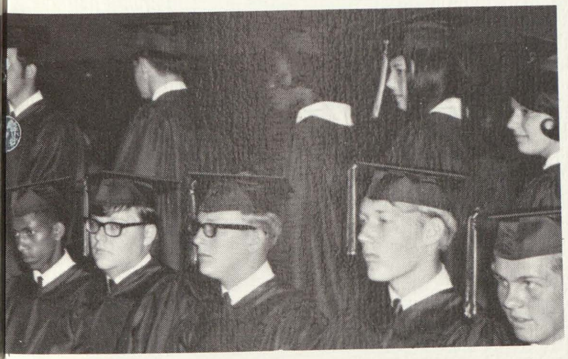

we're not sorry to leave

"the other kind" provided the music for an enjoyable evening.

memories will linger but,

"and they danced as the band played on . . . "

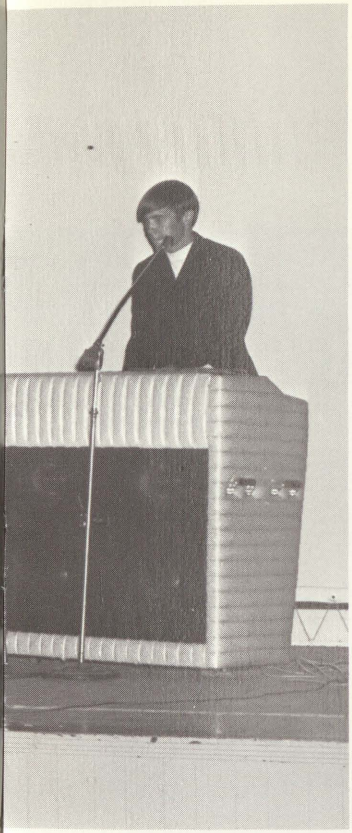

evening . . . night . . . morning came and the seniors were still celebrating.

the all night party was the traditional senior party put on by the parents and held at daniel's den.

this was the end of senior year, of high school and of a phase of life for every senior student. having finally conquered this goal, the graduates were given a kind of "going away party." dancing, music, refreshments and pool were offered for entertainment. "the other kind" added a final touch to the evening.

memories of that night will linger in the hearts and minds of many seniors. these memories, however, are soon forgotten in the excitement of living in the future and therefore we bring them to life on these pages!

"won't somebody please dance with me?"

s-m-o-o-c-h! sweet dreams!

just so long

"now who turned up the amplifiers?"

edited by chris boldt

pam dewillers

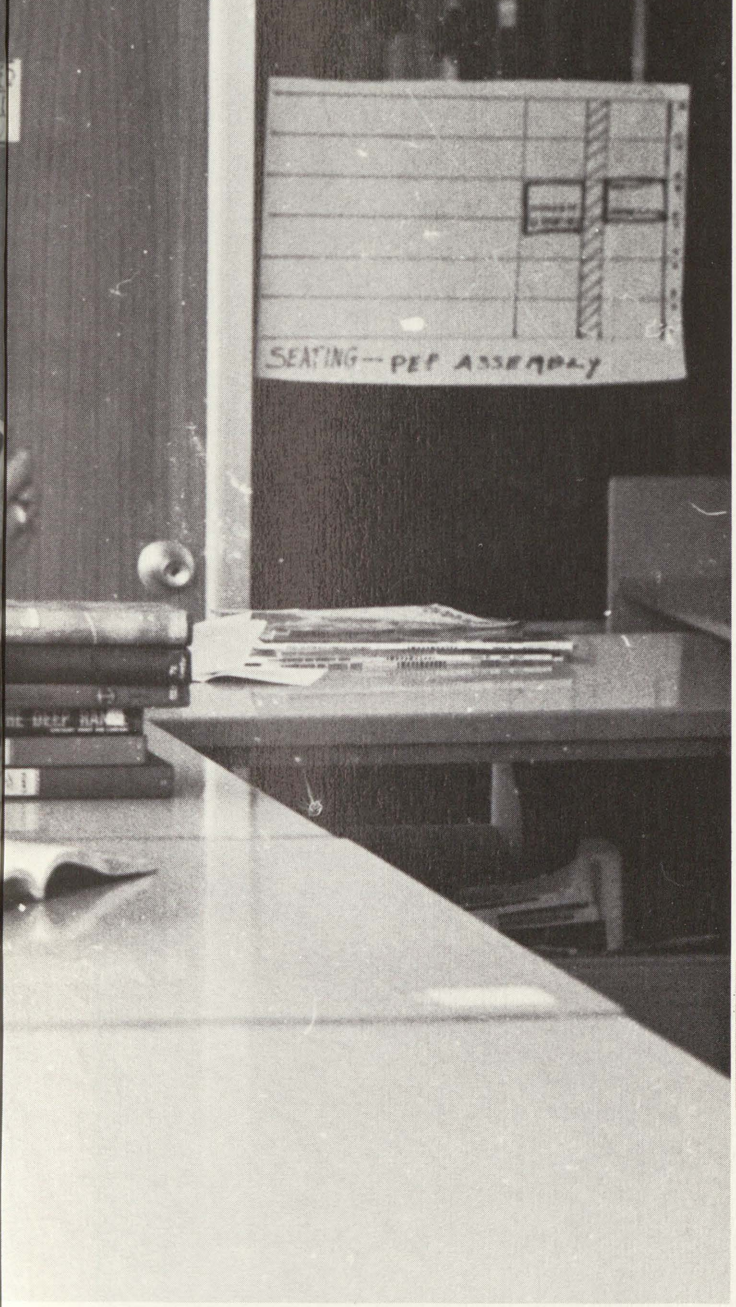

seniors

senior class officers; left to right: mrs. dundas, advisor; karen vescio, president; mr. ellsworth, advisor; trish madejek, treasurer; kathy briggs, secretary; dale crowley, vice-president; mrs. morgrette, advisor.

look ma, no cavities.

our "fearless" leader

seniors bow out of the spotlight

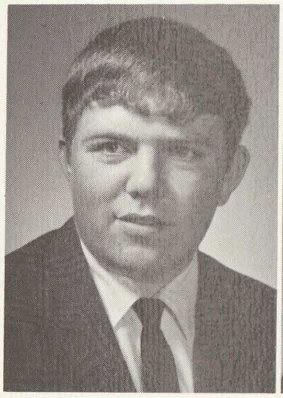
richard clayton almy

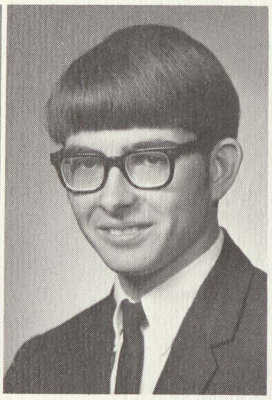
joseph f. bader

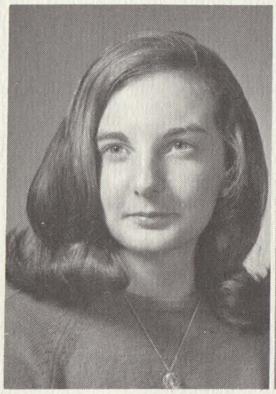
susan marie bader

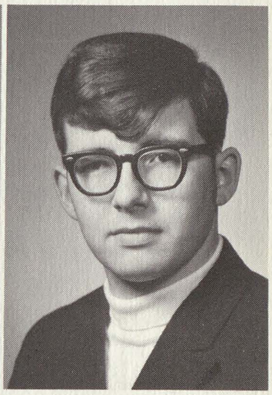
harry dean bastone

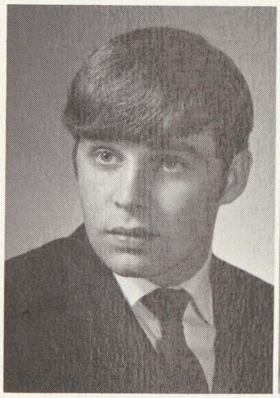
james a. beeker

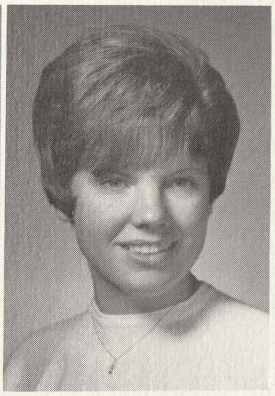
christine sue boldt

kathleen a. boyle

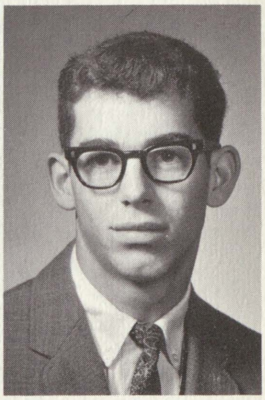
edward james brandi

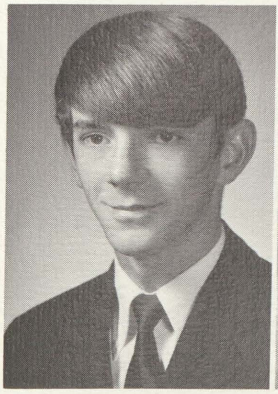
bernard joseph brandimore

mary christine brey

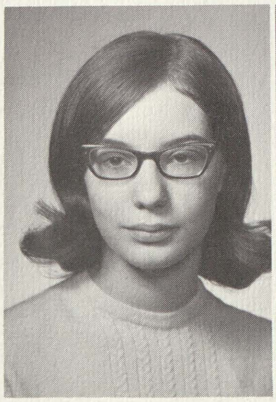
kathleen ann briggs

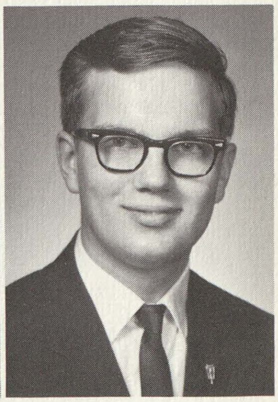
thomas neil brown

to conquer

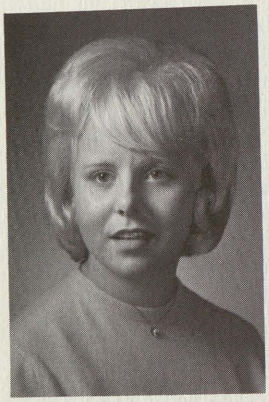

deborah ann cardinal

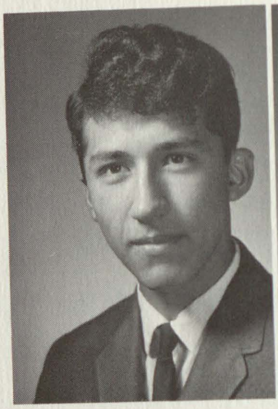

richard castillo jr.

susan jo clarkson

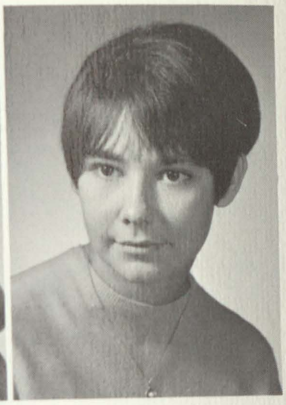

christine marie collison

randy foerster, the "thinker," working on mock elections.

new things

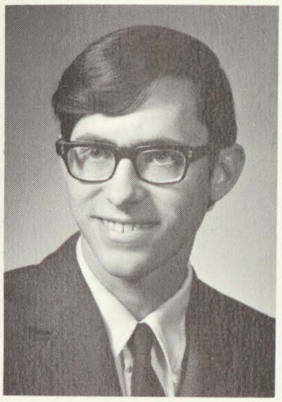

robert alan colwell

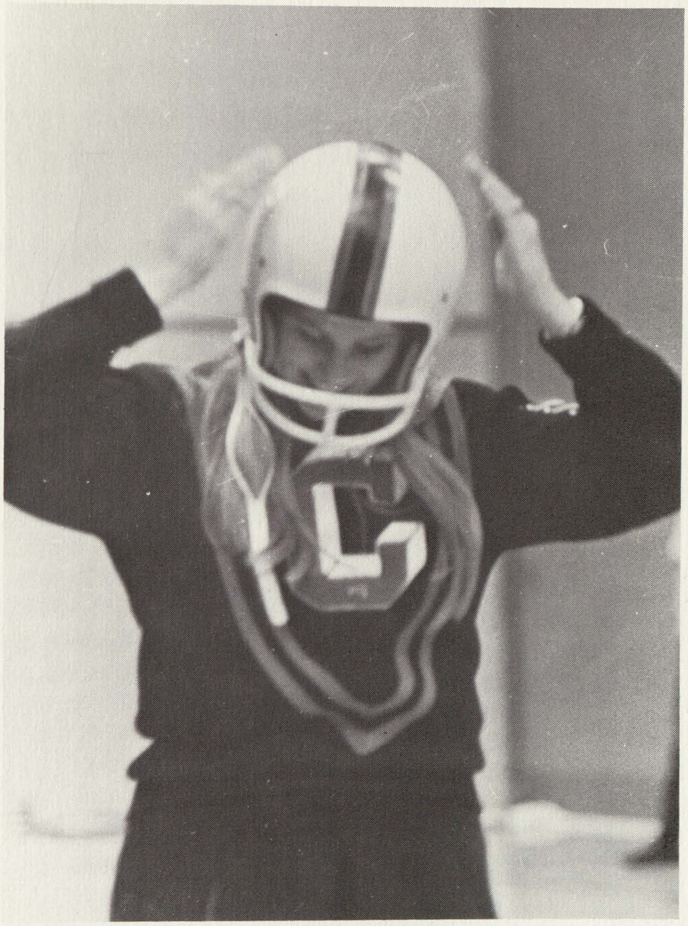

marilyn foley giving the students a good old touch of school spirit.

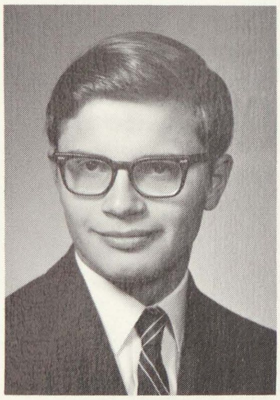

james w. cooper

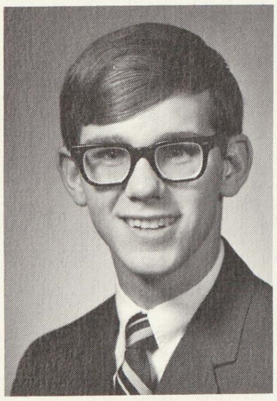

david paul cronk jr.

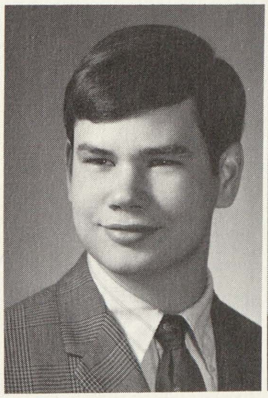

dale alan crowley

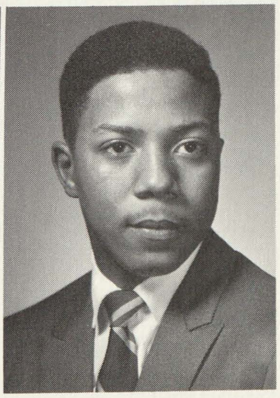

horace curry

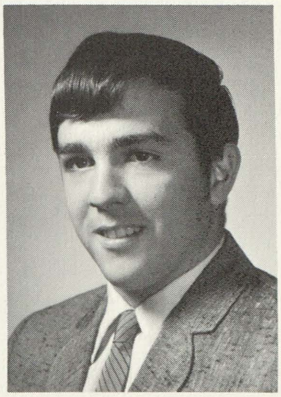

charles damore

leaving only

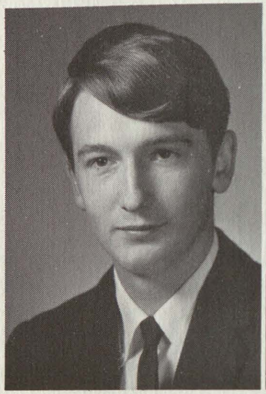

james r. damsen

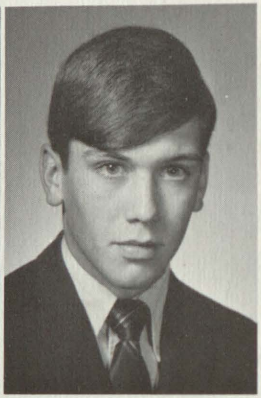

gerald f. darling

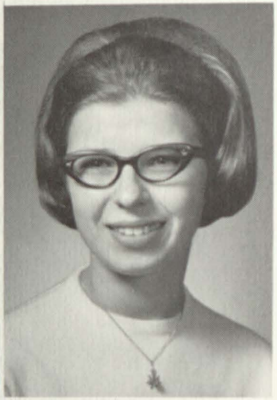

pamela lynn de willers

aurora a. diaz

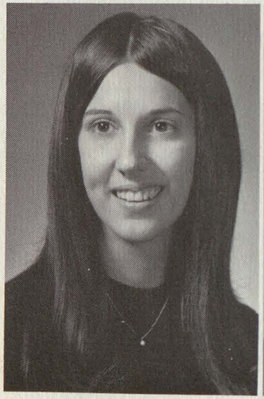

julie irene dwyer

patricia diane egerer

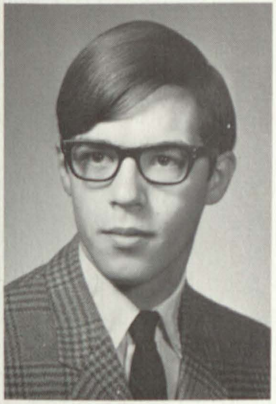

brad d. fechter

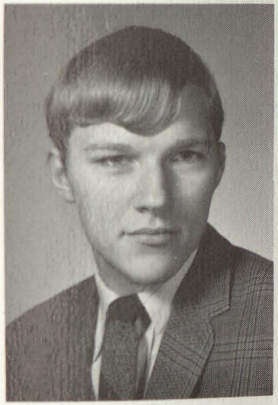

james e. florczak

"treasured moments"

reflections behind

mary ann flores

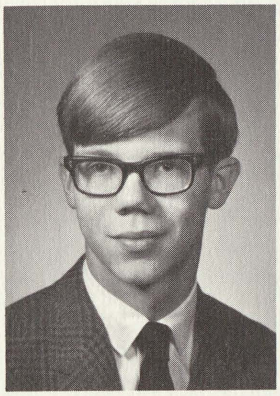

randolph n. foerster

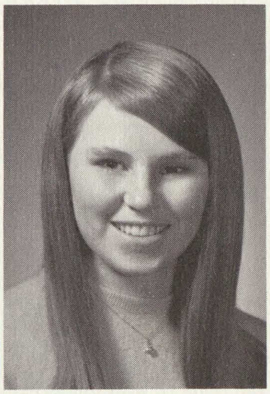

marilyn jean foley

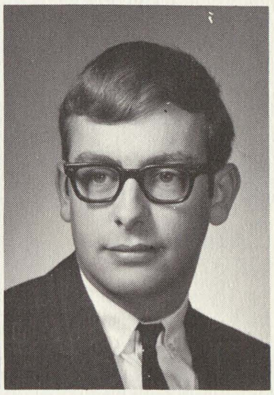

martin d. garchow

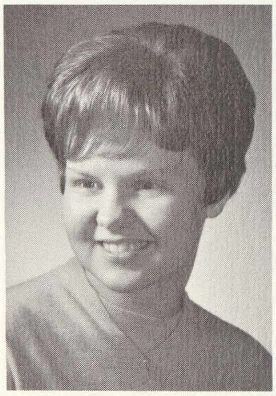

jo ann garstecki

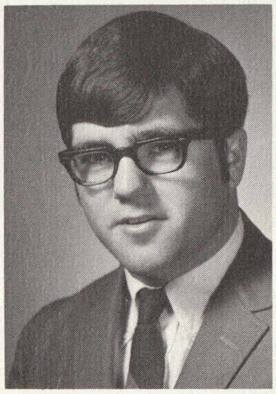

paul e. garstecki

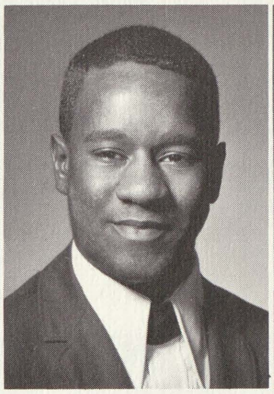

lester r. genwright

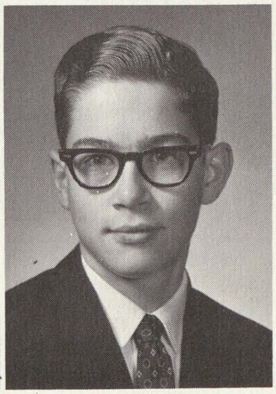

ned david gottleber

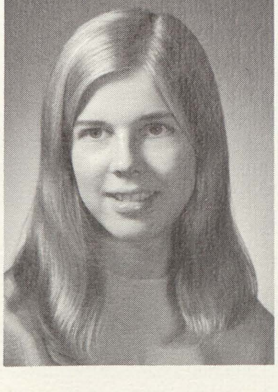

amy lynn grimaldi

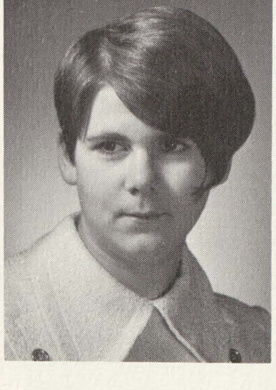

pamela sue grueber

deborah ann guiette

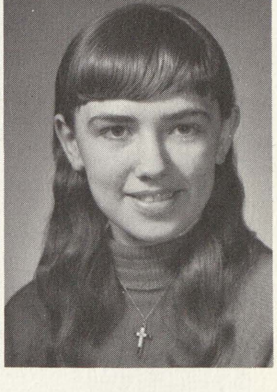

pam herzberg

bonnie lou hopper

william f. jozwiak

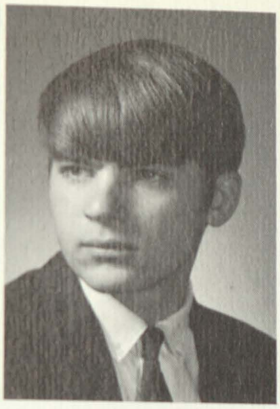

christopher r. kania

joanne c. kedzierski

sandra e. kendall

dennis r. klein

francis john
kleinbriel

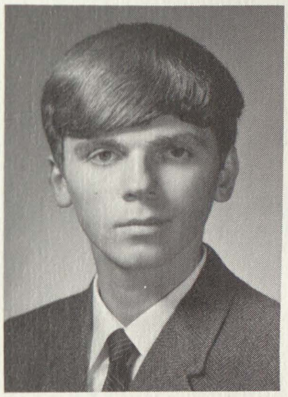

dennis james
konieczka

jerry darling and mary purdum having a friendly conversation???

memories

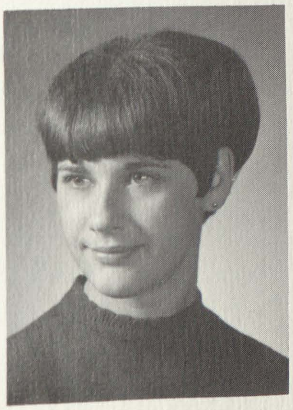

karen sue koscielski

seniors chris mc peak, pam de willers, and kathy menapace enjoying a day at stratford, ontario.

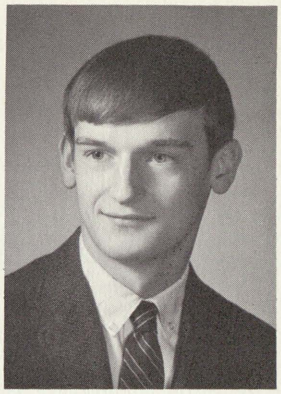

ed kowalewski

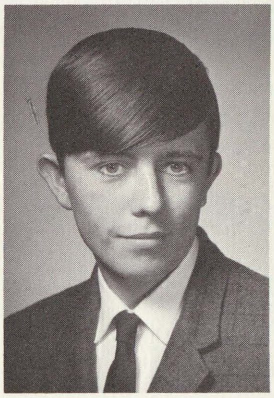

terrance james la vigne

will dim, but our seniors

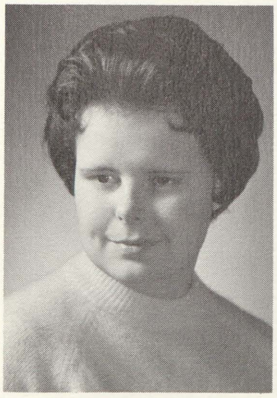

sandra jean leland

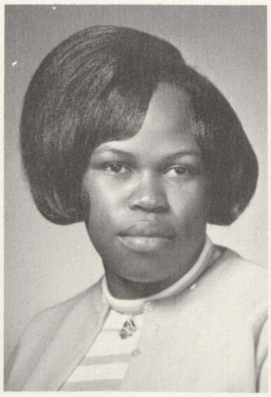

estella mae lewis

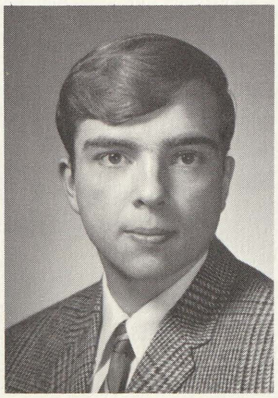

dennis james long

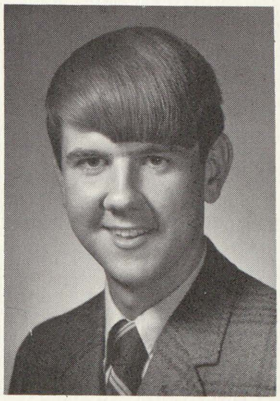

james thomas mac gregor

can never lose the unforgettable

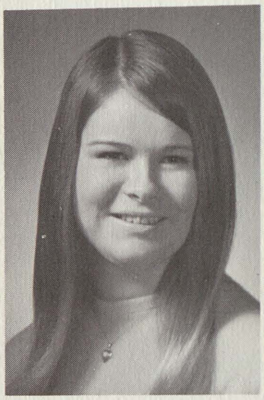
patricia mary madejek

mary ann maher

karen ann mc master

christine ruth mc peak

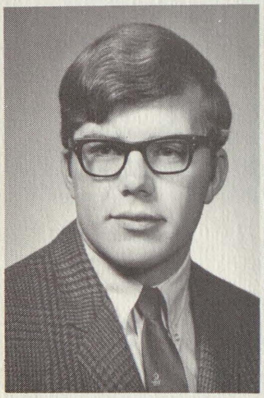
ronald allen mehalski

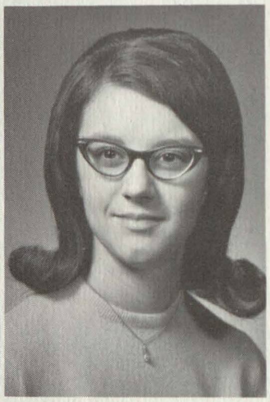
kathleen ann menapace

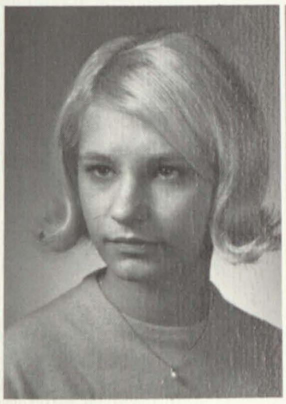
rosemary menter

bonnie jean nowaczyk

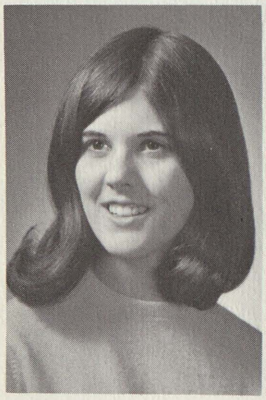
constance k. o'connell

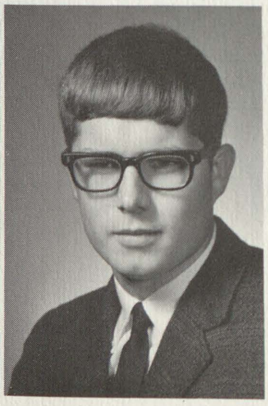
john e. oczepek

nancy kay owens

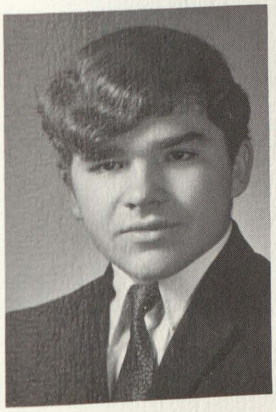
edward j. pabor

karen vescio in one of her serious moments

memories of friendships made

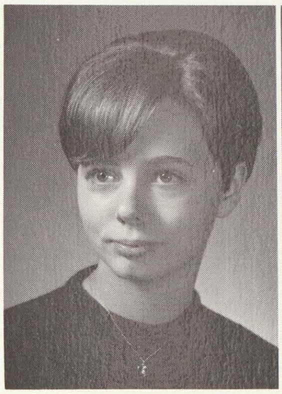

janet l. patterson

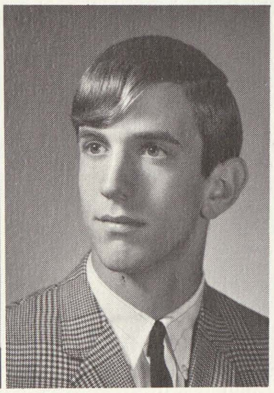

arthur vincent podgurski

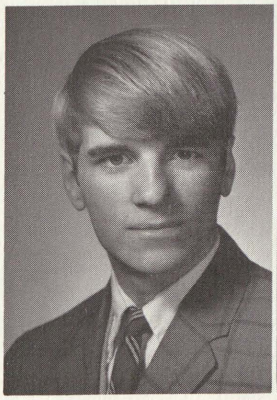

douglas duane propp

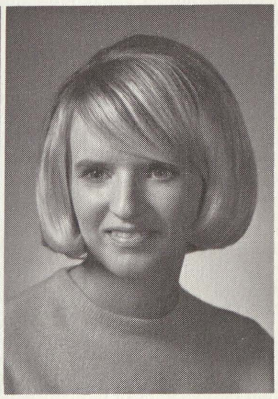

mary ann purdum

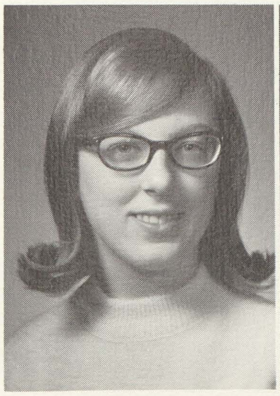

catherine rogoza

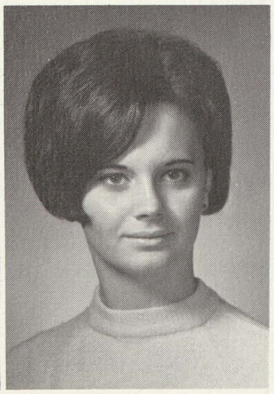

sue anne russell

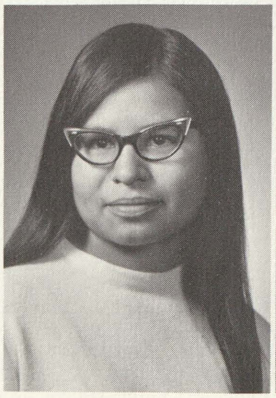

mary g. salas

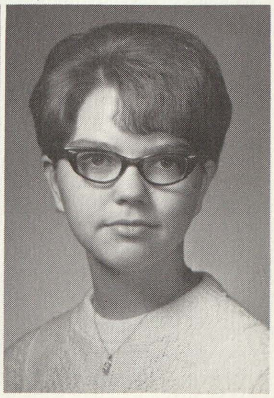

susan mary sanderson

and the creativity

kathleen ardelle schultz

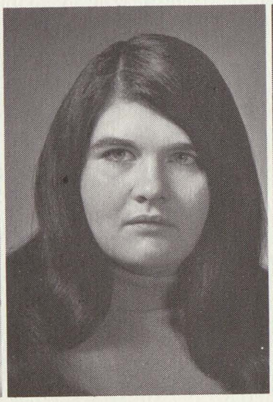
jacquelyn michelle short

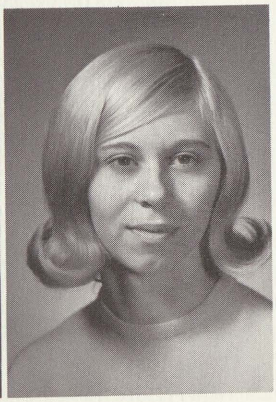
marcia lynn suhr

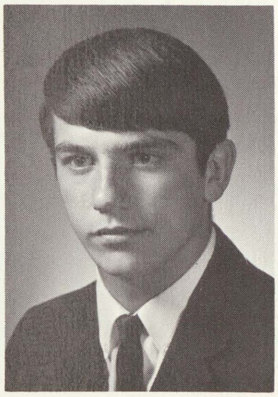
dale m. taylor

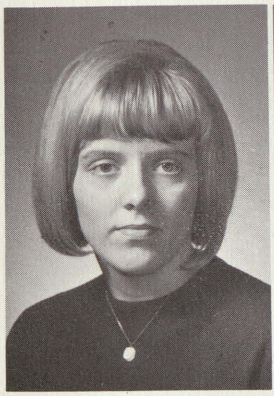
linda l. terrian

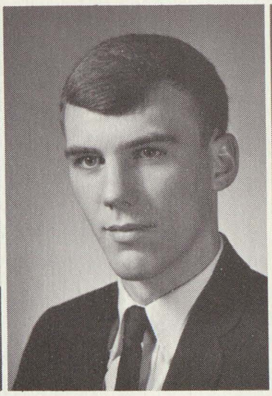
anthony alan tomaszewski

mary jane trump

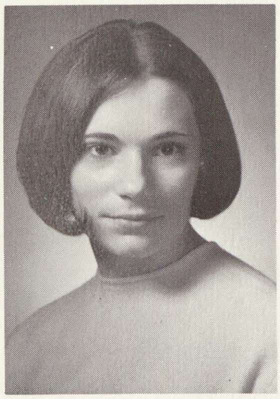
karen ann vescio

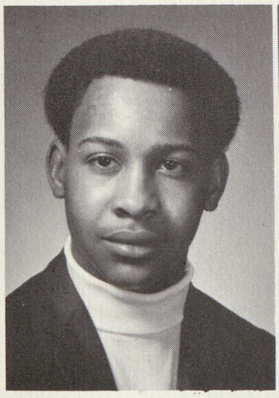
robert o. walton

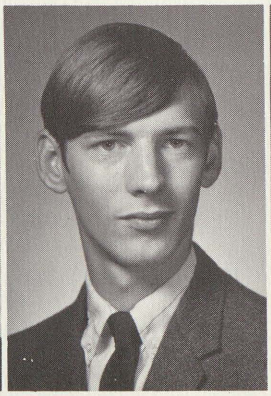
dennis j. wandzel

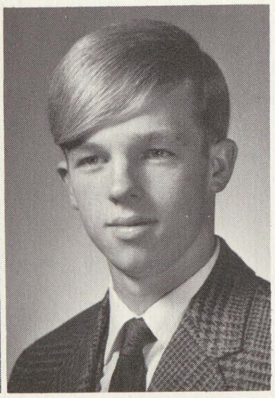
mark erwin wegner

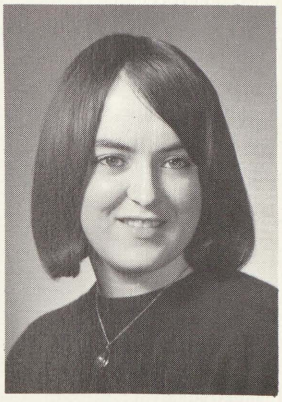
ruthanne whitney

each one has gained

jill ann wilson

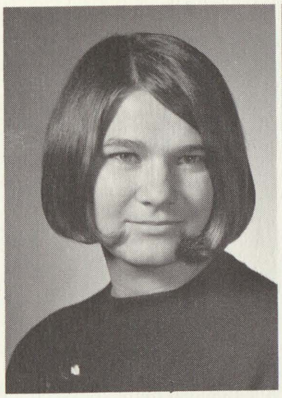

sharon kay winiecke

rena wirrick

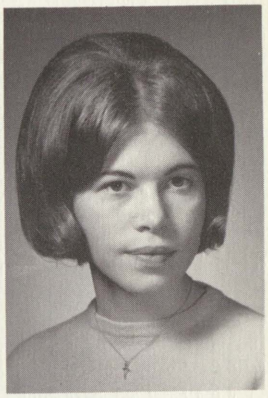

cecilia marion woolever

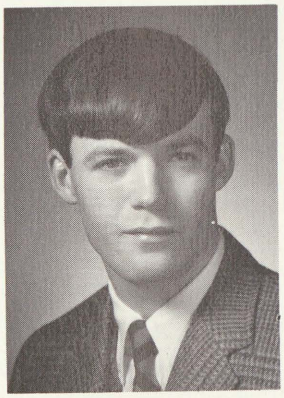

mitchell ziegler

cindy marie bouchard

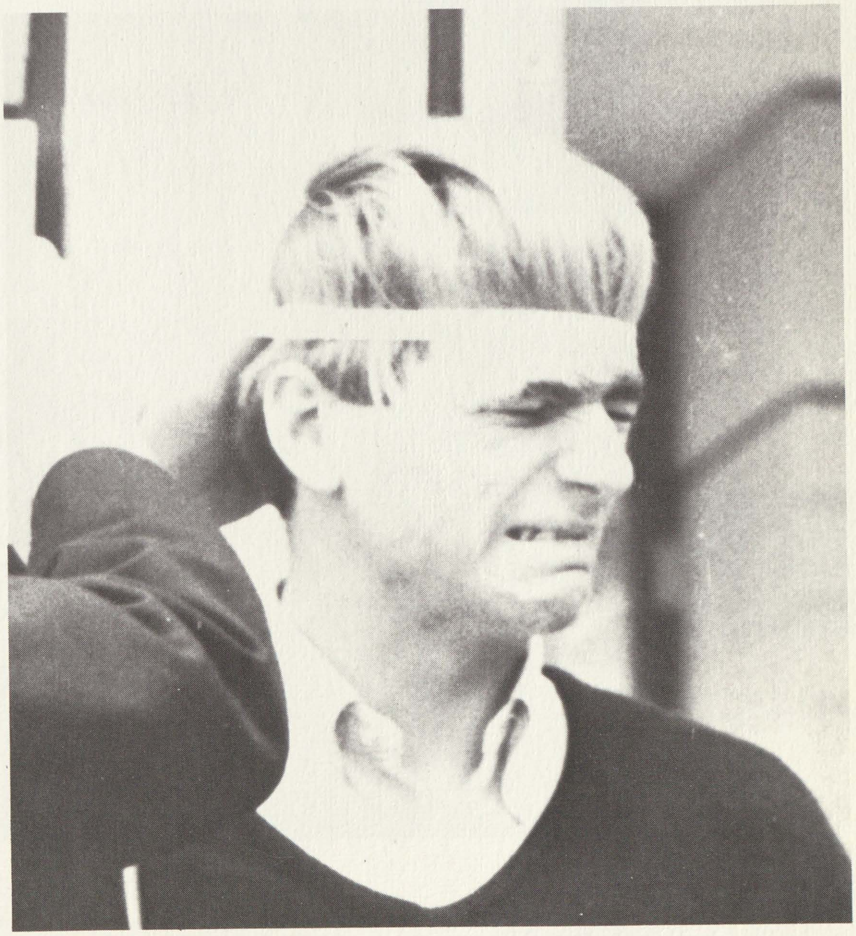

doug propp doesn't seem to enjoy being measured for caps and gowns.

edited by

karen vescio

sports

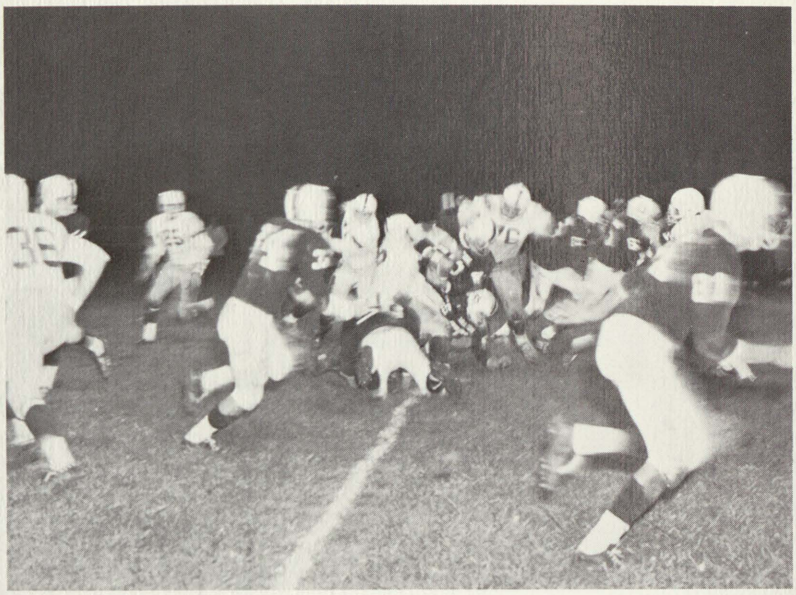

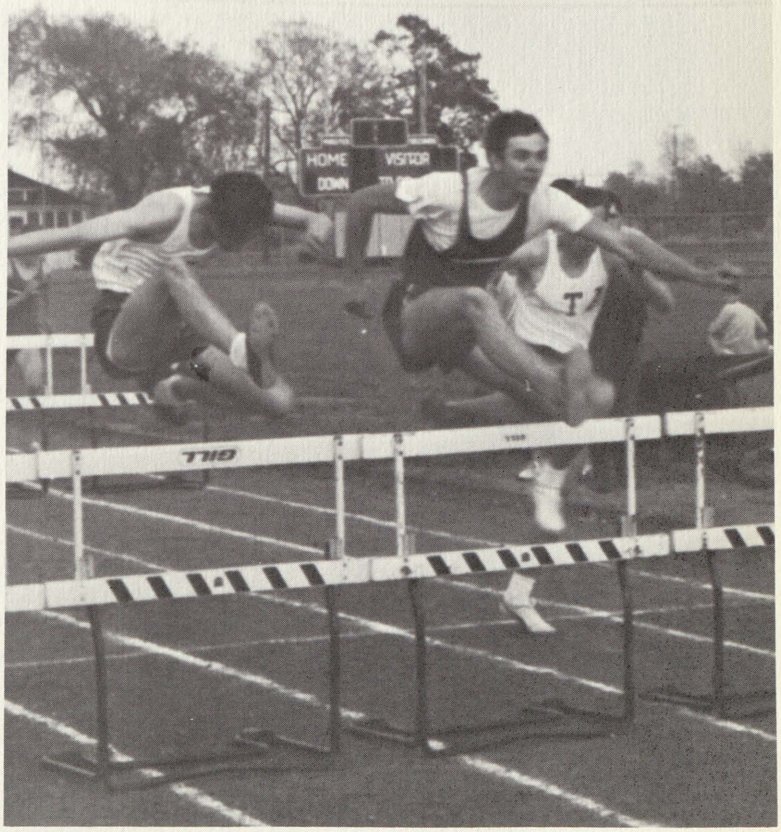
HOME
DOWN
VISITOR

varsity football

"rotating" senior back

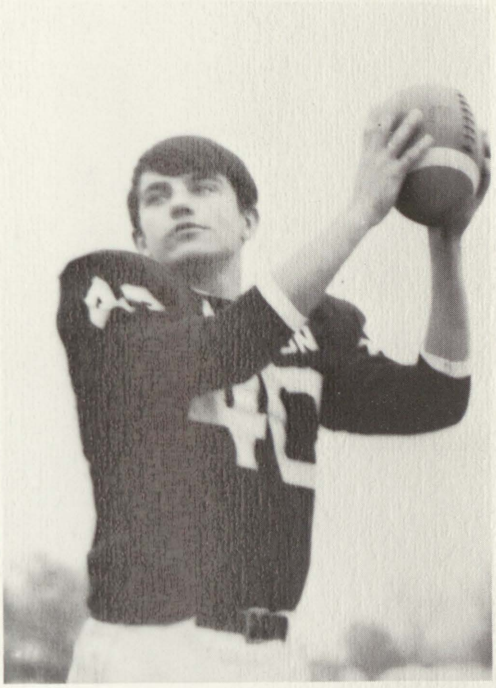

dale taylor, "most valuable player"

1968 varsity football team: kneeling, manager, tom smith, trainer, harry bastone, second row, mr. churches, charlie brown, ron mehalski, dave albosta, mike guttowsky, richard dvorak, bill kennedy, rick bierd, don shemanski, ed brandi, rick steinke, gregg pappas, third row, charles sherman, art podgurski, george kubiak, john schultz, scott campbell, tom peitsch, jim emeott, randy lunning, dave shemanski, randy schrader, jimmy nichols, dale taylor, and mr. weise, assistant coach.

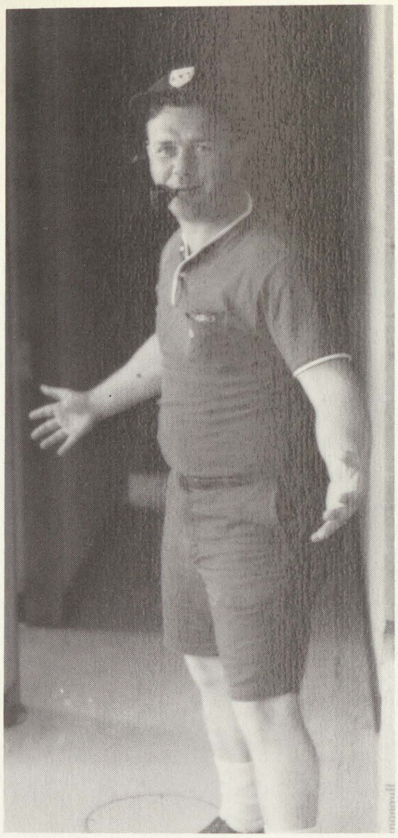

"what can i say?"

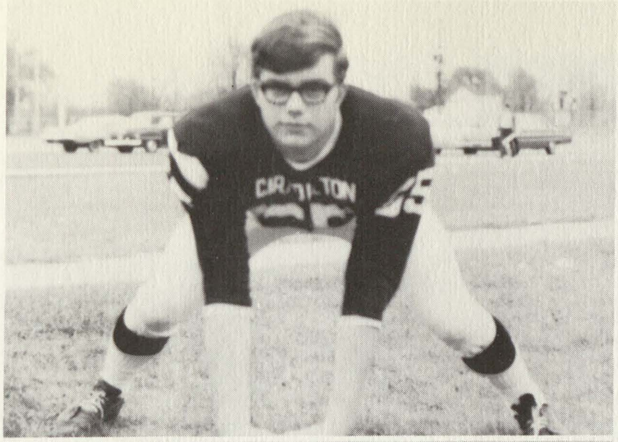

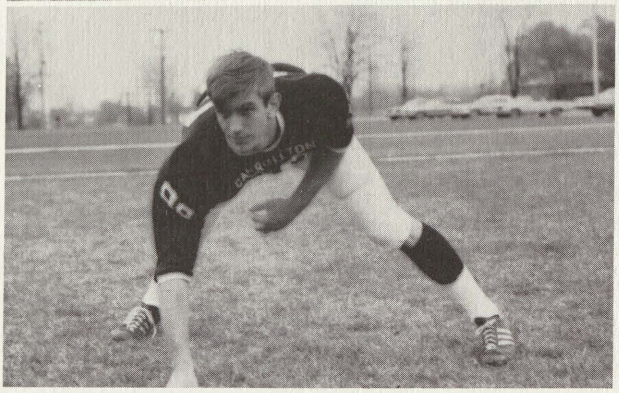

top, ron mehalski, co-captain art podgurski, "most improved player."

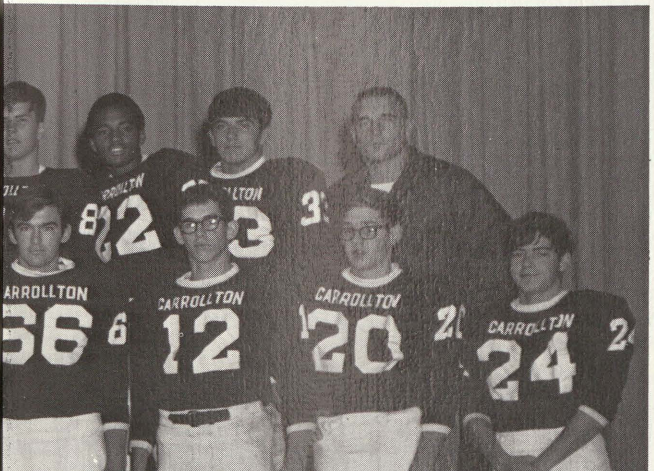

	h	o
st. peter and paul	0	47
tawas	26	0
gladwin	6	29
ogemaw heights	19	25
garber	0	20
pinconning	0	29
*standish	12	7
oscoda	20	54
st. stephens	6	19

*homecoming

the cavaliers ended their first season in the nbc with a record of 2--5. with three fourths of the team juniors, and a promising sophomore quarterback, jim emeott. it pictures itself as a young team looking to the future.

	h	o
tawas	65	60
gladwin	63	69
ogemaw hts.	88	75
pinconning	93	96
garber	87	63
standish	84	73
buena vista	59	75
oscoda	70	93
tawas	68	30
gladwin	56	49
buena vista	56	64
ogemaw hts.	71	55
garber	87	50
pinconning	68	57
standish	90	56
oscoda	72	71
district tournament		
m. l. seminary	73	53
st. petes	63	56
st. stephens	52	63

the carrollton cavaliers made an impressive entrance into the northern "b" league, aided by george kubiak's 25.1 scoring average, carrollton ended with an 11--3 record in conference play. three cavaliers won conference honors; senior dale taylor and juniors john schultz, and george kubiak.

front row: coach ron vondette, manager tom callison, dave collison, jimmie nichols, brad fecther, rex jones, second team all conference, and john metiva, manager. back row: dale taylor, ed kowalewski, john schultz, lee wegner, george kubiak, choice all conference unanimous first team, and mark wegner.

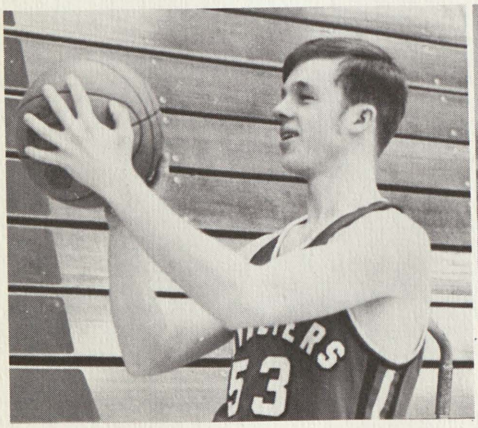

center mark wegner

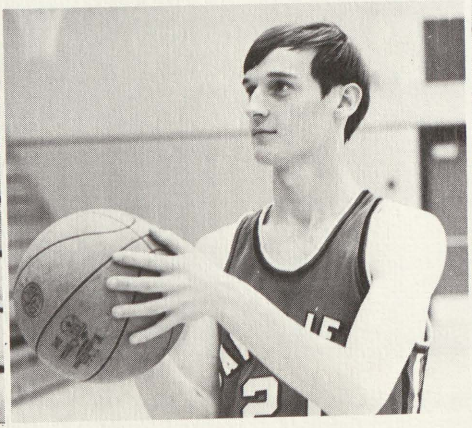

forward ed kowalewski

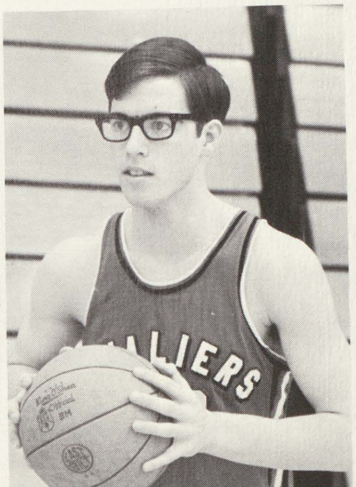

guard brad fecther

varsity basketball

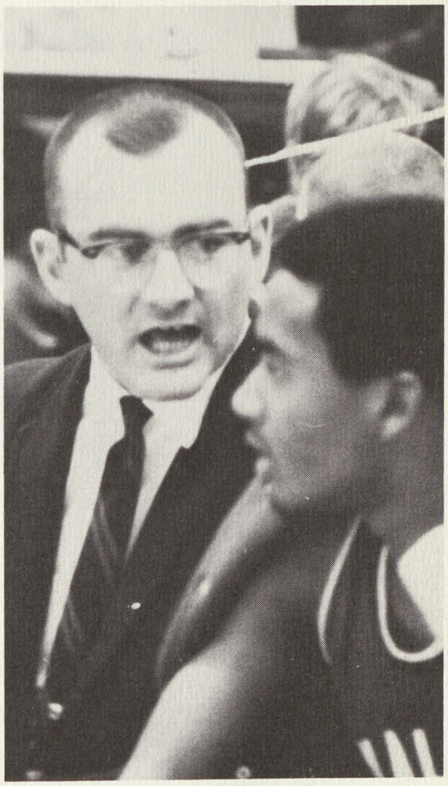

coach vondette points out a mistake to junior jimmie nichols.

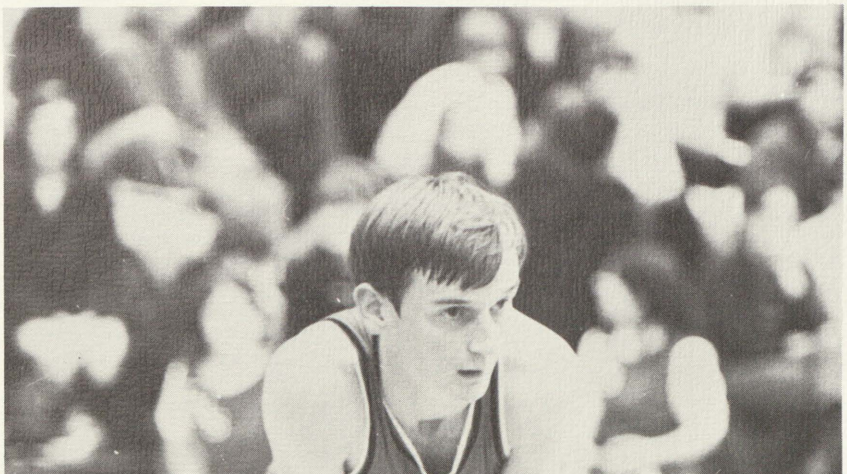

a tense moment during a game is reflected in the eyes of ed kowaleski.

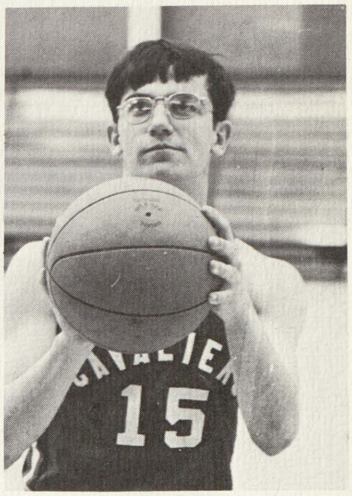

dale taylor
"most valuable player" and all conference honorable mention.

1968 varsity golf team; coach vondette, jack spenner, fred dietiker, frank franzen, tim leahy, tom vescio, john oczepek, and jerd clayton.

with only a year's experience behind them, the 1968 varsity golf team picked up our first northern "b" conference title. their overall record was marred only by a fluke loss to saginaw st. mary's, giving them a season total of 14 wins and 1 loss. in conference play, no one was able to come close to the low scoring cavaliers.

out of five possible positions open on the all-conference team, carrollton was awarded three of these. these honors went to jerd clayton, who also was awarded medalist honors with the lowest eighteen hole score of 82, senior tim leahy and john oczepek, the only junior on the team.

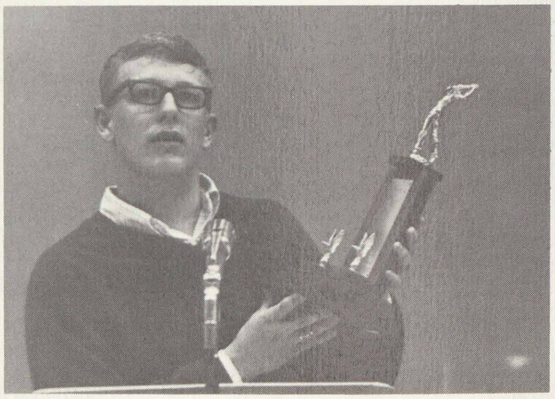

fred dietiker accepts carrollton's first nbc trophy.

ralph gnotek on his way to compiling a fine batting average for the '68 season.

with an overall record of 8--4 and a record of 6--2 in conference play, carrollton missed their first nbc baseball trophy by losing the last game of the season. the frustrating part of it is the fact that our varsity beat pinconning, the champs, twice during the season.

senior lettermen, wally dupuis and craig brenske had indentical pitching records of 3--1. batting honors went to mike bobic, wally dupuis, and ralph gnotek with averages of .500, .473, and .386 respectively. rick bierd, sophomore, made a respectable showing with a .364 batting average.

wally dupuis and ralph gnotek, four year lettermen, were honored as "most valuable players."

1968 track team; front, kunitzer, zechmister, kostrewa, langeneck, osmond, dvorak, neigh, metevia, doyle, mark steinke, howard, middle, coach gingrich, king, brown, smith, kennedy, don shemanski, medel, rombalski, rick steinke, hank messner, joe messner, coach weise, last, dave shemanski, randy schrader, sonnenburg, pietsch, nichols, jim shemanski, carlsen, kubiak, schultz, martuch, damore, damore, dan schrader, campbell.

sophomore mike king set a new school record in the 220 yard dash with 23.3 seconds. dan schrader, voted captain by his teammates, broke the school record by pole vaulting 11 feet, 9 inches.

senior durrell hayes made notable contributions with his individual effort in the high and low hurdles. in addition to this support, he tied our school record in the high jump by leaping 5 feet, 10 inches. as a result, he was selected as "most valuable player."

denny medel was considered most improved player.

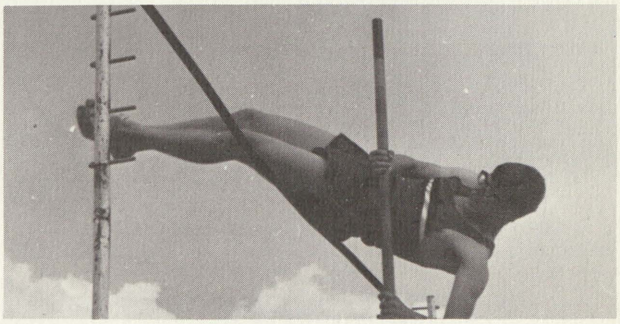

after four years of experience, dan schrader reaches the top.

spring was a preliminary to the nbc

1968 varsity baseball team; kneeling, john guttowsky, rich sage, wally dupuis, ralph gnotek, craig brenske, and mike bobic, standing, mark wegner, jeff brenske, dale taylor, rick bierd, dave collison, charles sherman, lee wegner, and coach kolleth.

debate

"improved" is the best description of the 1968-1969 debate team. under the coaching of mr. ellsworth, the team posted a 8--6 record in the nbc--quite an improvement over last year's 4--10 record. the highlight of the season was probably when the carrollton affirmative team won a close decision against essexville garber, the nbc champs. carrollton's team also competed in a state league where they came out on top with a 6--2 record.

randy forester presents his case . . .

. . . the affirmative team prepares a rebuttal . . .

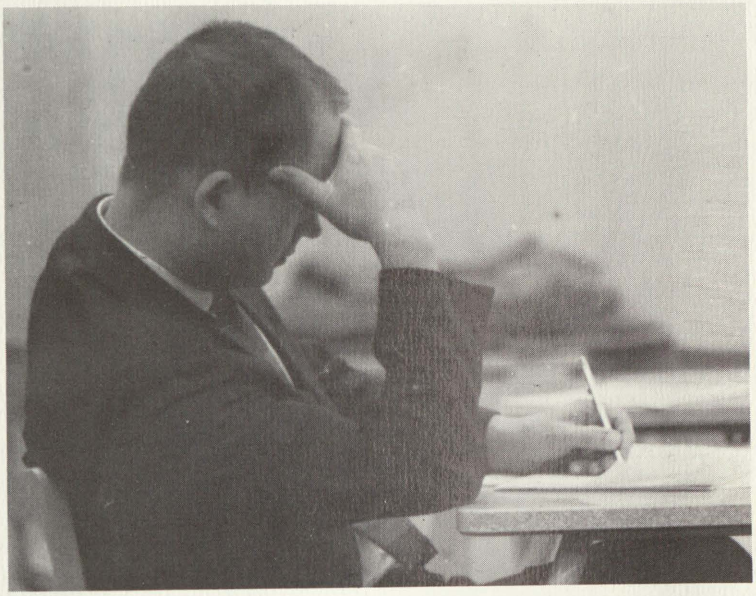

. . . the judge has a hard time deciding . . .

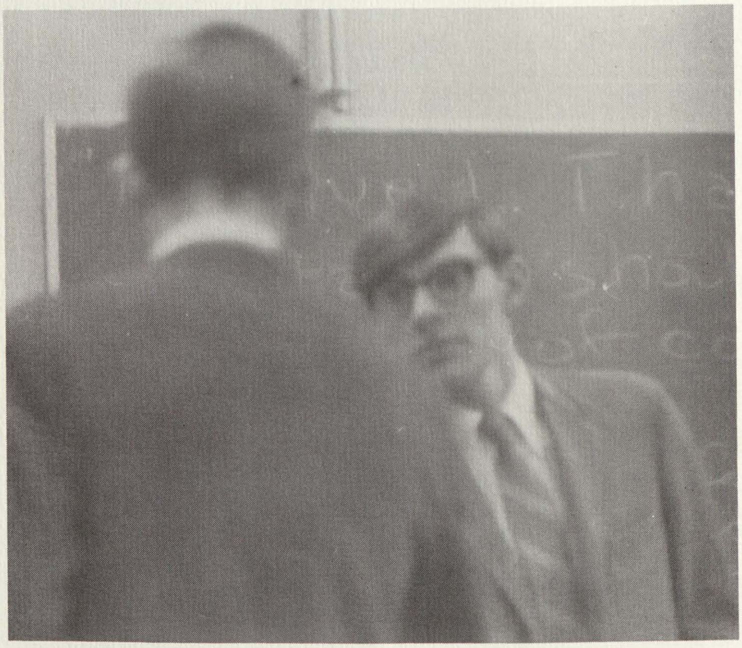

. . . but, garber's fred shell congratulates the carrollton victor.

1968 cross country team; front, mr. kemp, jim hart, john nichols, ron thomas, dan tomaszewski, dave darby, back, robert main, dan ziegler, and steve garchow.

cross country

the cross country team, in its second year of existence at carrollton, places seventh in conference competition. the team, laden with only freshman and sophomores, should have a brighter future. chuck stahl and steve garchow, both freshmen, were named most valuable and improved players at the fall banquet.

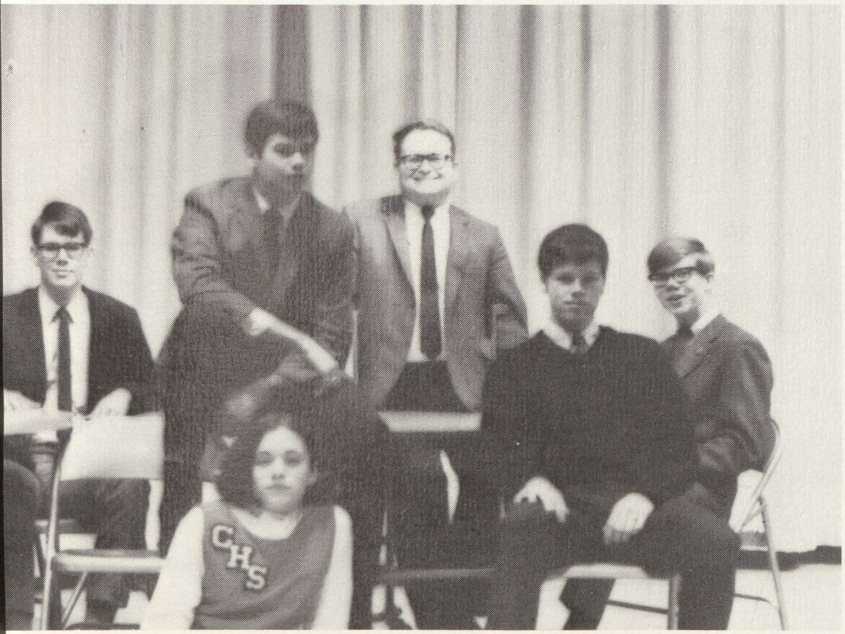

1968-1969 debate team, front, karen vescio, sitting, connie stolz, sarah boldt, wayne garrison, dale crowley, steve morello, randy foerster, standing, jim hildbrandt, and mr. ellsworth.

junior varsity baseball: front, john nichols, jim church, mark carpenter, randy kosecki, jim dobis, carl schultz, dan tomaszewski, john freeman. second row, gary kubiak, dave rehmann, mike guttowsky, chuck pappas, jim emeott, rick kontur, rick lewis and coach bill mantle.

our future lies with

	h	o
john glenn	39	60
tawas	18	48
ogemaw hts.	14	25
garber	0	47
pinconning	6	13
standish	44	6
oscoda	20	40

junior varsity football: front, coaches baldwin and gingrich, dennis zechmister, ed garchow, jim church, chuck pappas, larry rombalski, stan nowaczyk. second row: manager mark doyle, mike nowaczyk, randy kluck, paul madejak, jim willert, randy kosecki, mark kuschinsky. third row: dean somerfield, dave kosceilski, pat younk, bob wood, todd compau, gary kubiak. fourth row: dominic damore, rick kontur, bob kotcher, terry clarkson, and dan garrett.

junior varsity golf team: coach ron vondette, paul howard, mickey conrad, guy golomb, jan townsend, ted tackebury, and jim demko.

the junior varsity teams

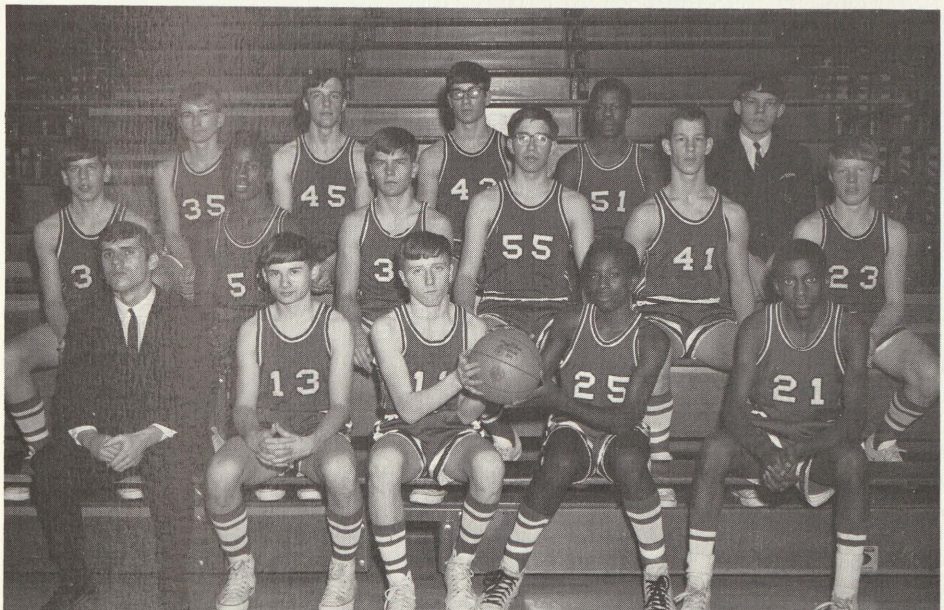

	h	o
tawas	40	58
gladwin	75	54
ogemaw hts.	63	48
pinconning	60	69
garber	47	39
standish	83	73
buena vista	53	60
oscoda	64	63
tawas	48	49
gladwin	67	55
buena vista	65	69
ogemaw hts.	79	58
garber	75	52
pinconning	63	48
standish	63	60
oscoda	64	68

junior varsity basketball team, front: coach john wahr, ron thomas, john freeman, john nichols, ed dawkins. second row: mike filiatraut, james steen, randy schrader, duane fisk, randy lunning, richard dvorak. third row: randy kosecki, jeff brenske, jim emeott, harry brodus, and manager gary kubiak.

freshman teams

freshman football team: front, mr. baldwin, bob macdonald, chuck leland, terry anderson, bob shemanski, nick guida, mr. gingrich. second: bob boldt, bernie payne, rick meier, george garstecki, dennis somerfield, jack davenport. last: tim mcinerney, mike ronan, brian hildebrant, bill fillion, tom restifo, and steve weiss.

freshman "a" team: front: coach dell, steve weiss, terry clarkson, bill fillion. second row: dan garrett, dean somerfield, steve rotunno, dave kosceilski. last row: brian hildebrant, manager, mike mcpeak, trainer, dave weed, manager, jim shields, and robert kotcher.

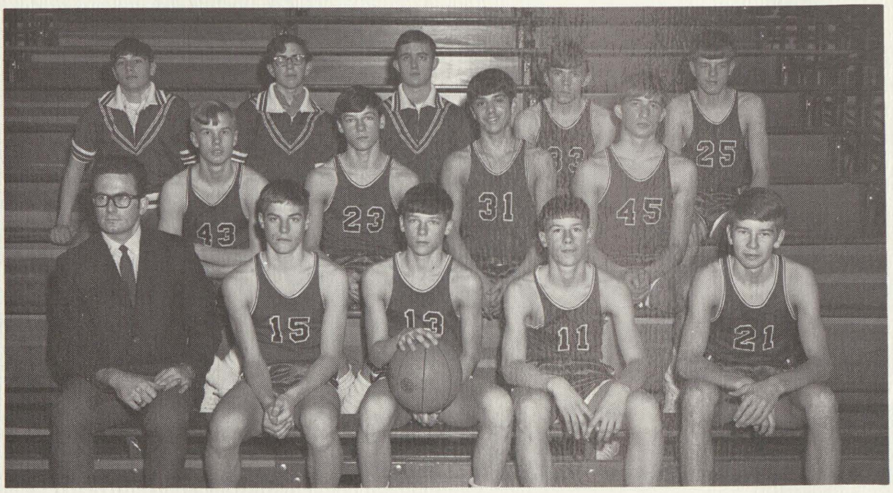

freshman "b" team: front: bob boldt, george garstecki, rick meier, tim mcinerney, jack davenport. second row: coach terburgh, steve garchow, ed puchel, greg thompson. last row: dan queen, gary reeves, terry anderson, and mark mcmaster.

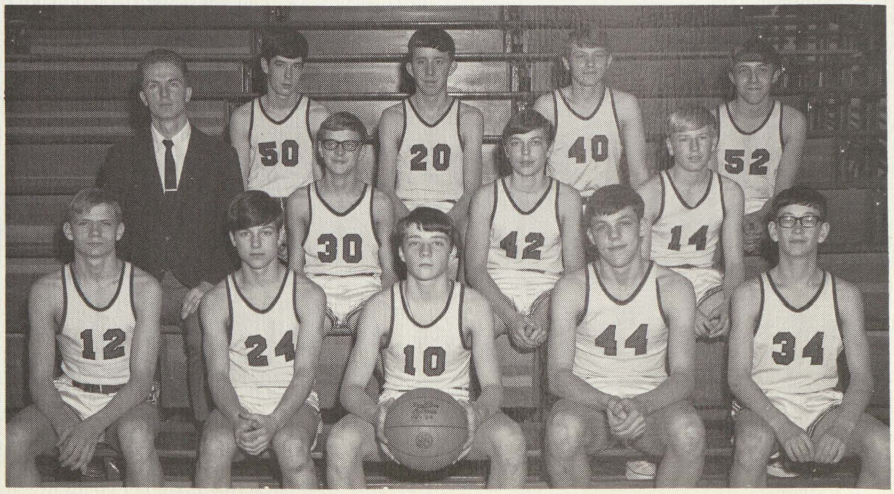

varsity cheerleaders: merry thornton, karen vescio, diane pelon, debbie dobis, marilyn fo-ley, kathie schultz and dawn fecther.

cheerleaders

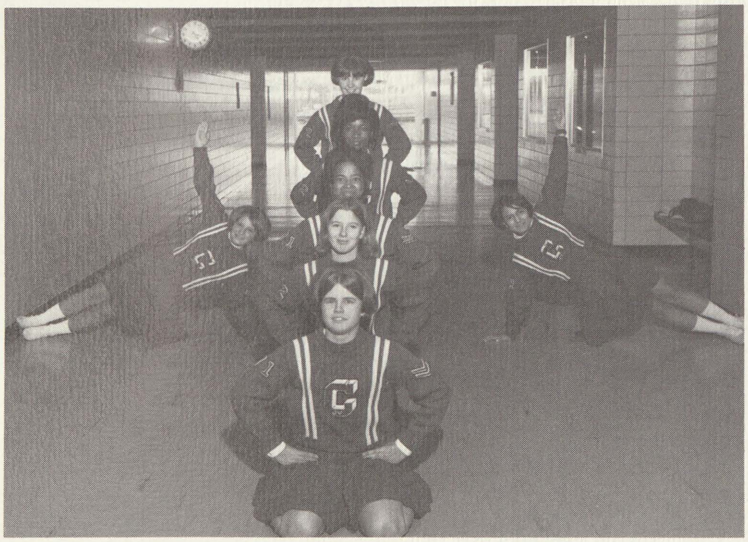

junior varsity cheerleaders: top to bottom: mitzie heineman, peggy webb, kristi scott, cathy bailey, cheryl fisher. sides: jeanee eash and sandy paez.

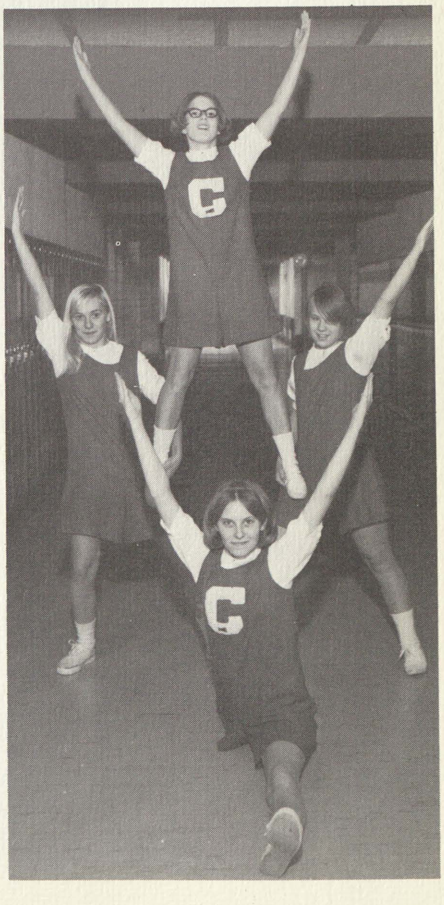

freshman cheerleaders: front, carol wesolek. second: sue dalton, cathy foley, and top: connie bailey.

edited by chris boldt

pam dewillers

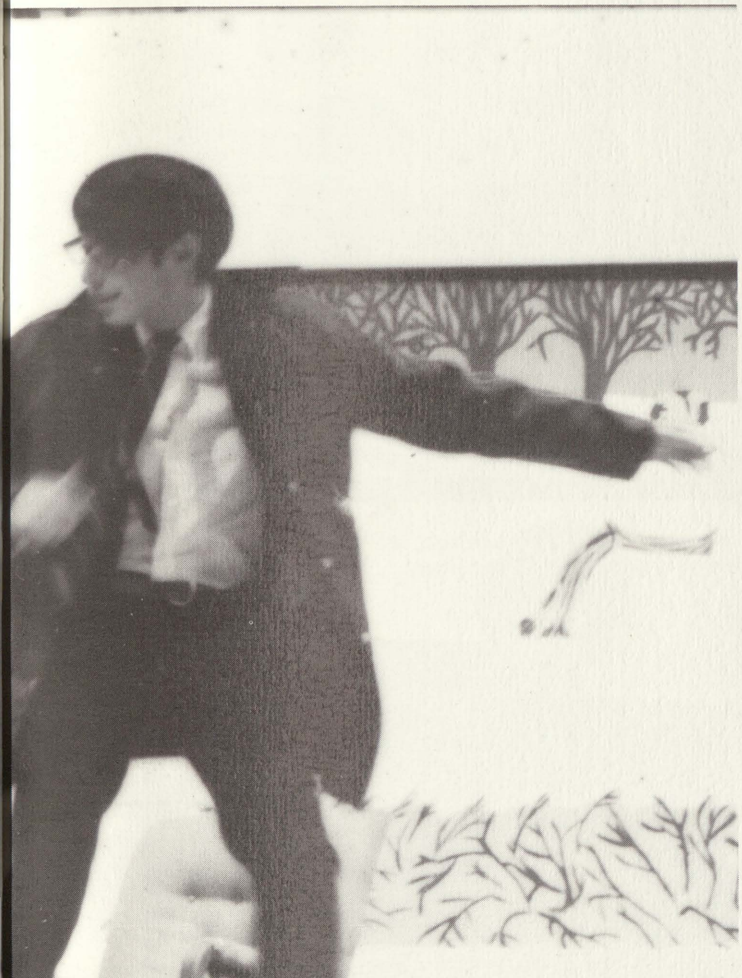

juniors

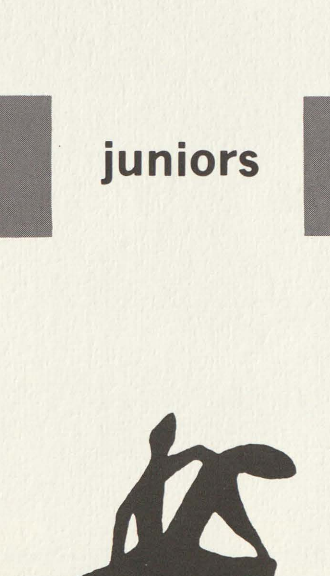

junior class officers; left to right: dawn woodrow, treasurer; mr. pries, advisor; lee wegner, vice president; nancy deeg, president; miss hirshman, advisor; gloria hertz, secretary.

after four months of anxious waiting, juniors receive their school rings. examing their new rings are: (left to right) john patterson, chuck brissette, and guy golomb.

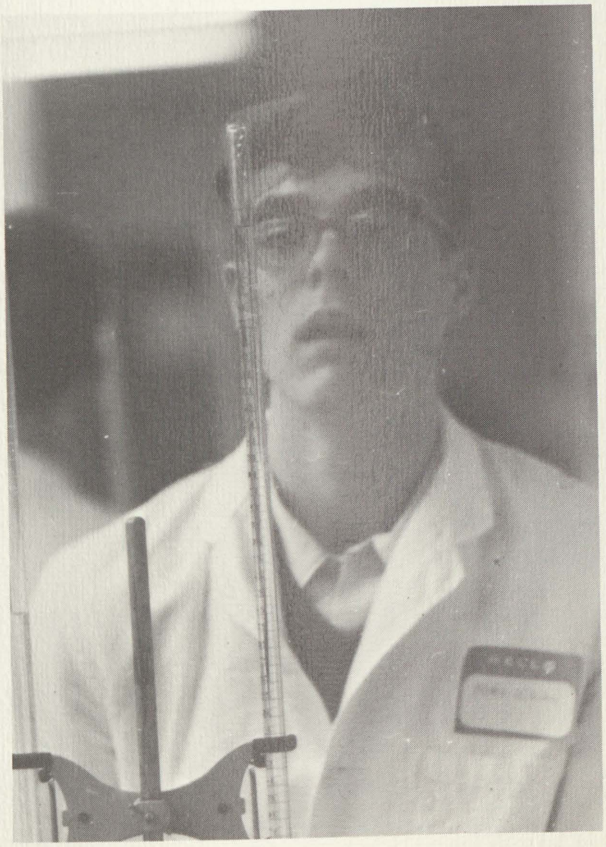

"mr. terburgh, are you sure it's supposed to happen?"

juniors

david albosta
colleen anderson
sue bailey
rick beird

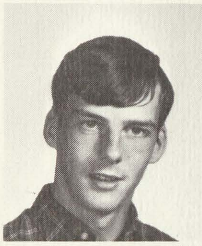

gene berkobien
janice blazejewski
sarah boldt
chuck brissette

betty brown
charles brown
connie brown
robert burns

steve cantu
tom callison
scott campbell
frieda carlton

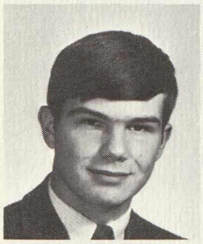

mark carpenter
nola carter
shirley chatman
chris ciesielski

dennis clayton
mike conrad
anna mae cox
mary daly

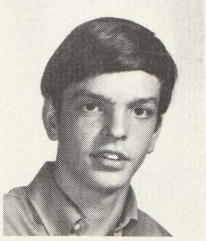

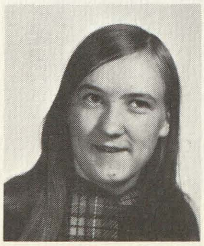

a hard working class

willie dawkins
nancy deeg
debbie dobis
jim dudek

kathy dunn
lynn dupuis
sandy dupuis
don eickholt

dawn fechter
carol feriend
pat fillion
foster findlay

marilyn frost
wayne garrison
guy golomb
lorraine grames

gloria harris
chris hayes
jerralyn henderson
annette herald

gloria hertz
jim hilbrandt
dave howard
paul howard

that has always had success

dennis jerome
gail kamn
bill kennedy
mike king

george kubiak
dan kostrzewa
ken kunitzer
janet lamia

margie latarte
mike leach
shirley leistner
debbie leland

randy letourneau
mary maczik
gloria mason
janet mcdougall

fred medel
joe messner
pam metzger
mike michalski

wayne moore
steve morello
linda morse
becky nelson

now preparing themselves for

sandy northrup
joyce novak
gregg pappas
carolyn patterson

leonard patterson
kathy pegley
tom peitsch
diane pelon

linda peters
dennis pickelmann
linda premo
jan puffpaff

dave rehmann
sela reikowsky
shelly reimus
sherry reimus

jim rombalski
butch rousseau
milford sage
dave shemanski

don shemanski
charles sherman
pam shields
shelley short

their final year at c.h.s.

bill shovar
chris sikorski
diane simonetti
sue simonetti

tom smith
jackie sovine
mark steinke
connie stolz

ted tackebury
merry thornton
cathy tomaszewski
jan townsend

karen tryon
sue vanelsacker
chris webb
lee wegner

mike weiss
arna westendorf
vera westendorf
jay wolcott

dawn woodrow
don woodrow
jim woolever
bob york

with many more cherished

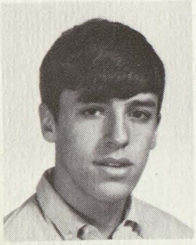

mickey conrad
debbie henderson
patty johnson

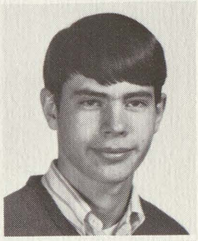
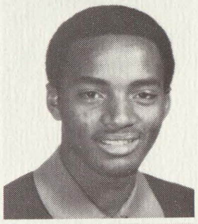

rex jones
mike michalski
jim nichols

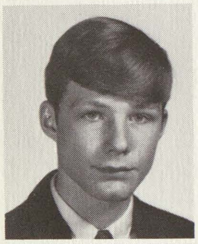
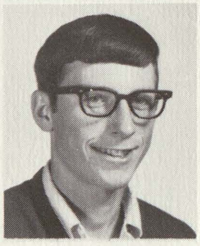

dave olson
john schultz
judy robinson

linda tyson
christine zak

juniors, chris ciesielski and janice blazejewski, putting their time to good use.

two heads are better than one, being proven by mary maczik and rick beird.

memories ahead

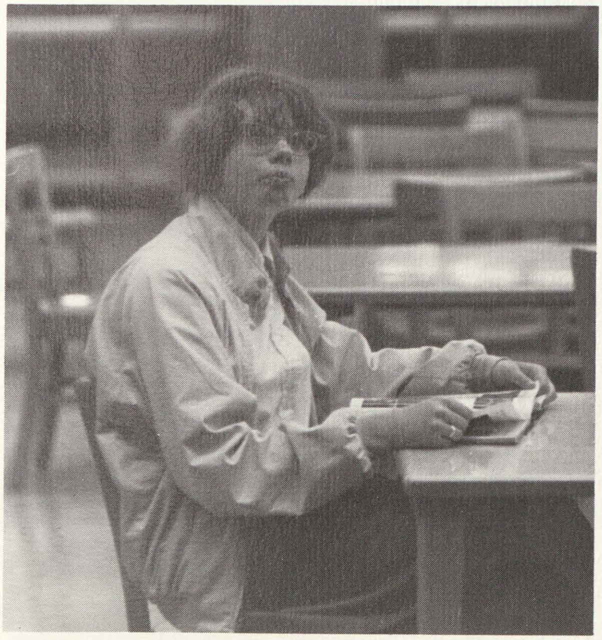

"why didn't somebody tell me the bell rang?" thinks lynette dupuis.

auh-gee!!!

edited by

karen mcmaster

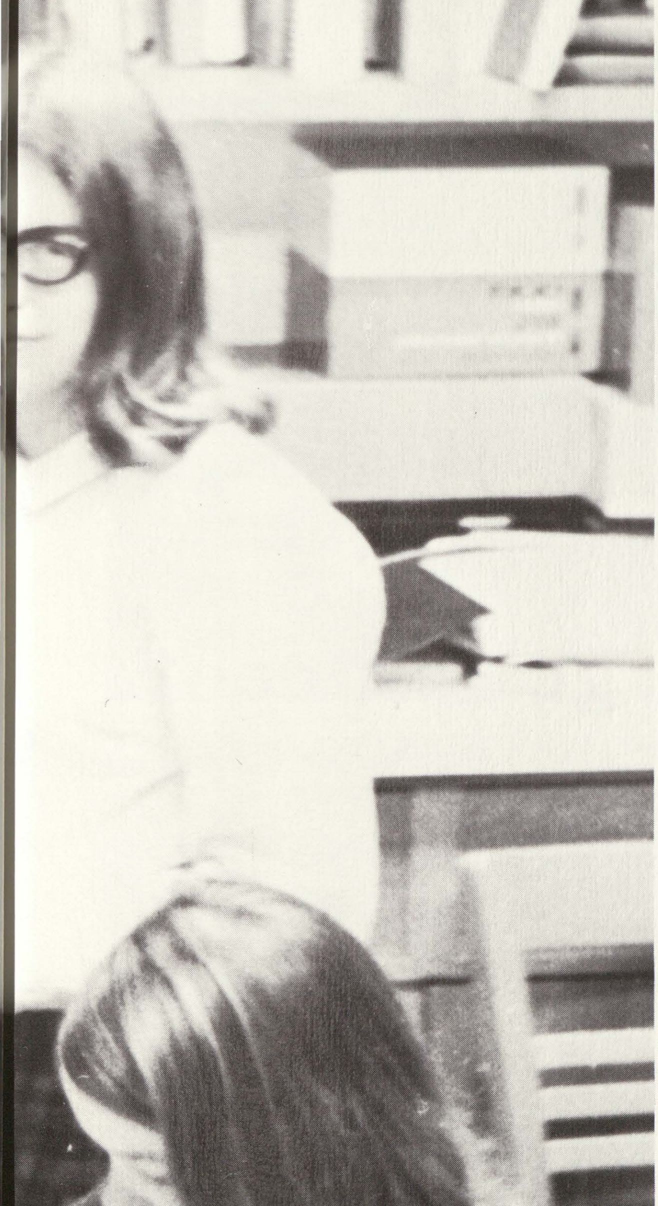

organizations

student council members: sitting: jim florczak, kathy menapace, nancy owens, karen koscielski, aurora diaz, jim nichols, kathie pegley, jan blazejewski, mark steinke. standing: jeanne eash, sandy paez, christie scott, cheryl fisher, mary jane trump, carol wesolek, mary jane drielick, jeaneen brissette, connie bailey.

student government

student council officers: debbie dobis, corresponding secretary; mark wegner, vice-president; randy foerster, president; willie dawkins, treasurer; marilyn foley, recording secretary.

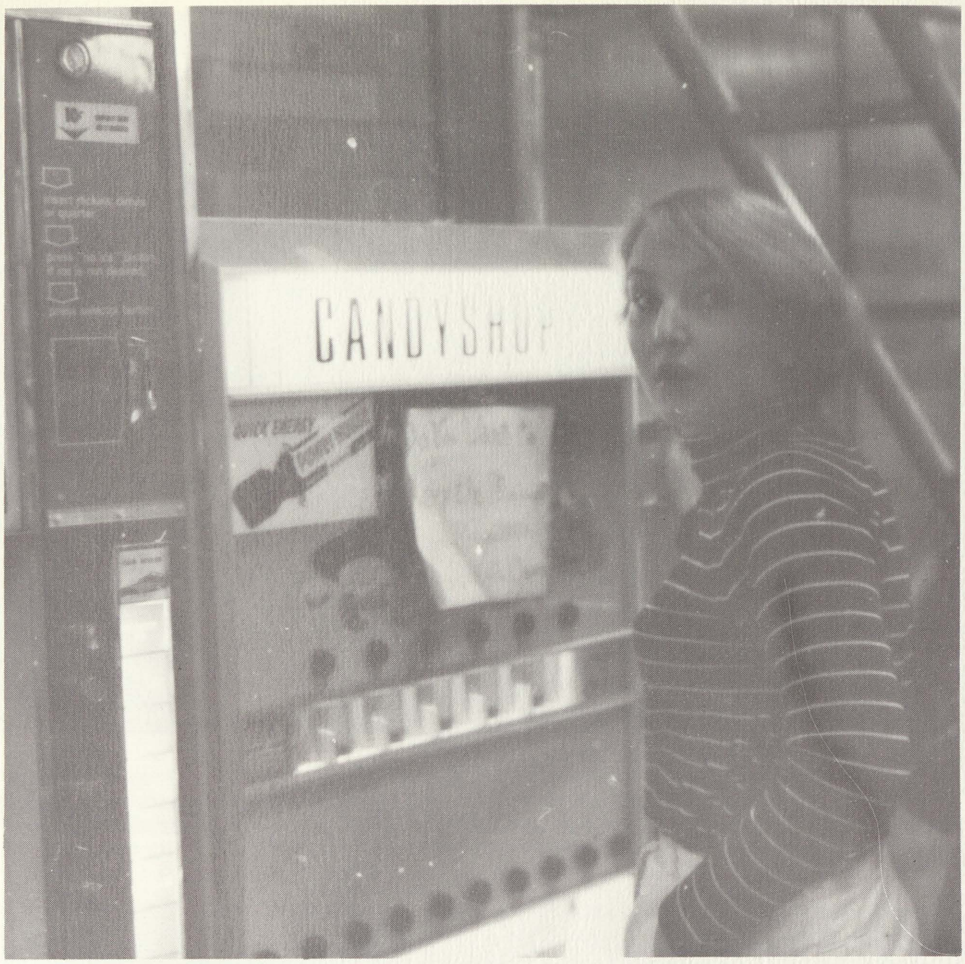

alice shank uses the new vending machines, which the student council acquired for the cafetorium, that year.

youth council members: sitting; aurora diaz, marilyn foley, nancy owens. standing; cheryl fisher, chuck brissette, christie scott, jan blazejewski.

band: r. to l. front; belinda lewis, marjorie la tarte, carol magalski, duane fisk, jim cooper, steve marillo, stan krawczk, craig richards, dennis zechmeister, gloria harris, tom brown, george kubiak, mario nerio, nancy kolak, dawn woodrow, pam miller, ken neigh, debbie woodrow, sue sanderson, mike king, mary dupuis, dave rehmann, don woodrow, gary kubiak, dick castillo, joanne hill, audry karlsen, ed brown, jeanne mcdonald, ruth bastone, dennis reinke, mark marino, brian hildebrandt, larry hill, bob quakenbush, terry anderson, duane reinke, jim hildebrandt,

madrigals: sandy leland, jenny thebo, janet lamia, gloria harris, marilyn foley, colleen anderson, dawn fechter, jenean menapace. not shown is sandy kendall and pianist mike weiss.

choir: lst row; shirley chatma
sue brandi, debbie cardinal,
connie bailey, cathy bailey,
sandy dupuis, jackie hart,
beverly curry, denise wilburn,

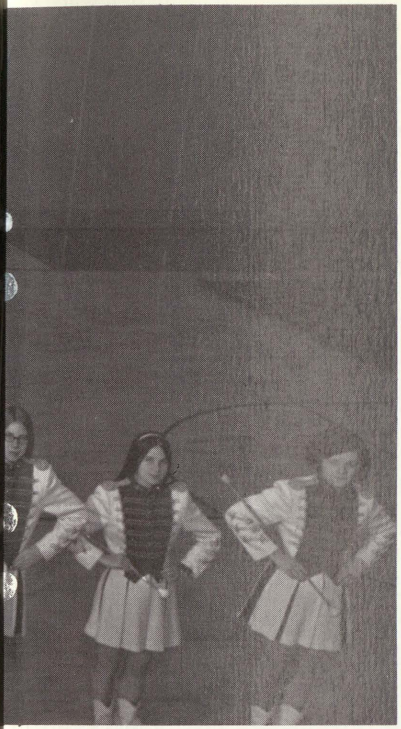

mark kuschinsky, sharon rudy, jenny thebo, karen rudy, center--ted tackebury.

majorettes: front; karen rudy, carol magalski, sharon rudy. middle; belinda lewis, jenny thebo. back; marjorie latarte.

dolores rivera. 2nd row; dawn fechter, estella lewis, janet lamai, peggy webb, carol webb, christie scott, elizabeth bader, jenean menapacer, colleen anderson. 3rd row; carole ostrom, jackie short, rene wirrick, nola carter, mary dupuis, sandy kendall, geraldine bowen, carolyn patterson, sandy leland, sue simonetti, gloria harris. 4th row; director, mr. birdsall, larry hill, oliver poole, ron scott, jim woolever, dave olson, joe messner, tom peitsch, harry brotis, mike weise.

cavaliers obtain honors . . .

1969 valedictorian: bonnie nowaczyk

1969 salutatorian: pam diwillers

national honor society, (senior members): sitting; pam dewillers, dale crowley, dennis klein, tom brown, kathy menapace. standing; jim florczak, sue clarkson, marcia suhr, mary jane trump, amy grimaldi, bonnie nowaczyk, karen mcmaster, cathy rogoza, marilyn foley, karen vescio, jim cooper.

modern music masters: 1st row: cecelia woolever, jim cooper, sandy kendall, marilyn foley, sue sanderson. 2nd row: jenny thebo, kristie scott, gloria harris, nancy kolak, dawn fechter, jean mcdonald colleen anderson, tom brown, janet lamia, ken neigh, dennis zechmeister, mike king. 3rd row: jim woolever, joe messner, dave olson, duane fisk, tom peitsch.

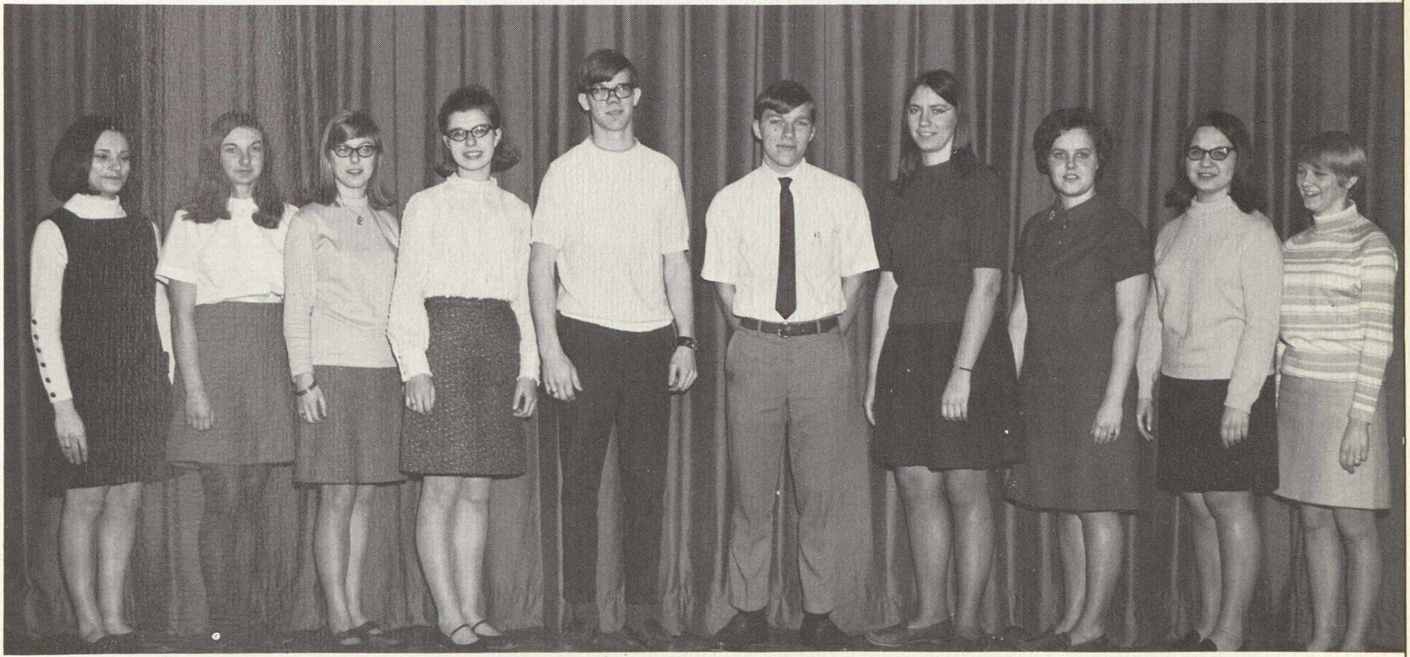

quill and scroll: karen vescio, sue bader, cathy rogoza, pam dewillers, randy foerster, jim florczak, cathy tomaszewski, karen mcmaster, janice blazejewski, mary maczik.

co-op: front row; bonnie hopper, ruthanne whitney, karen koscielski, marcia suhr, pam herzberg, mary salas, mary purdum, sharon winiecke, sue russell, joann garstecki. second row; mrs. thebo, mary ann flores, pam grueber, cecelia woolever, jill wilson, chris brey, janet patterson, linda terrian, pam dewillers, mary jane trump, mary mahar.

serving the school

science club: bonnie nowaczyl, bob york, dennis klein, lynette dupuis, rick klein.

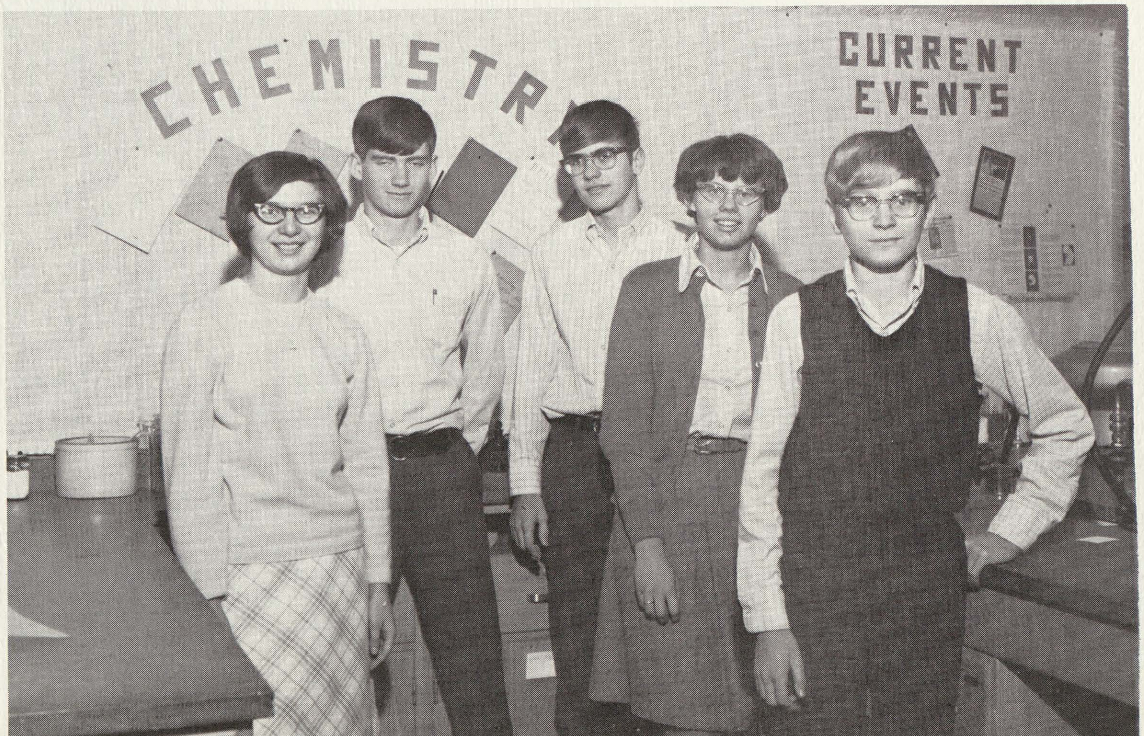

y-teens: sitting; jackie hart, beverly curry, gloria frazier, treas., joanne hill, pres., estella lewis, v. pres., willie dawkins, sec., geraldine bowen, kristie scott, ernestine henderson, vera moore. standing; advisor: miss robinson, shirley chatman, rena wirrick, gloria gomez, chris henderson, carolyn patterson, peggy webb, carol webb, denise wilburn, gloria mason.

bookstore:
sela reikowsky
carol feriend
linda bukoski
dick osmond
shelly reimus
sue bailey
chris kània
jim dudek

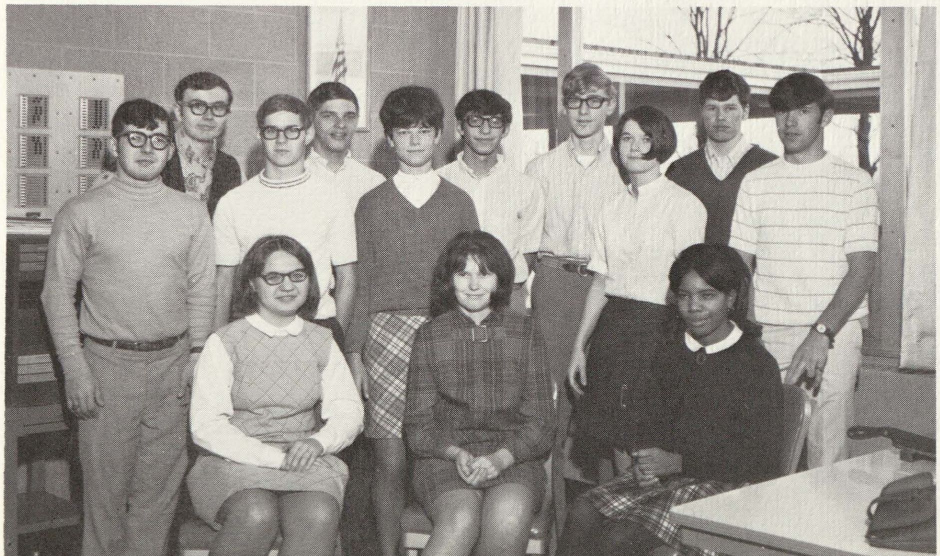

morning announcement staff:
sitting;
janice blazejewski
linda premo
willie dawkins
standing;
harry patterson
mark steinke
charles sherman
debbie dobis
chuck brissette
guy golomb
connie brown
steve morello
jay wolcott

library club: sitting; linda premo, linda peters, becky nelson, shirley leistner. first row; jim hart, karen mcmaster, sandy leland, aurora diaz, diane simonetti, mary daly, lynn westendorf, colleen anderson, karen tryon, sue walker, sandra shivley, marla honeman, debbie otto, dave shemanski. second row; don shemanski, mrs. hackett, jennifer thebo, sandy kendall, deanna taylor, vicky tackebury, jonna wolcott, cindy bouchard, sherry reimus, carol feriend, linda bukoski, shelly reimus, sue bailey, kathy dunn, chris sikorski.

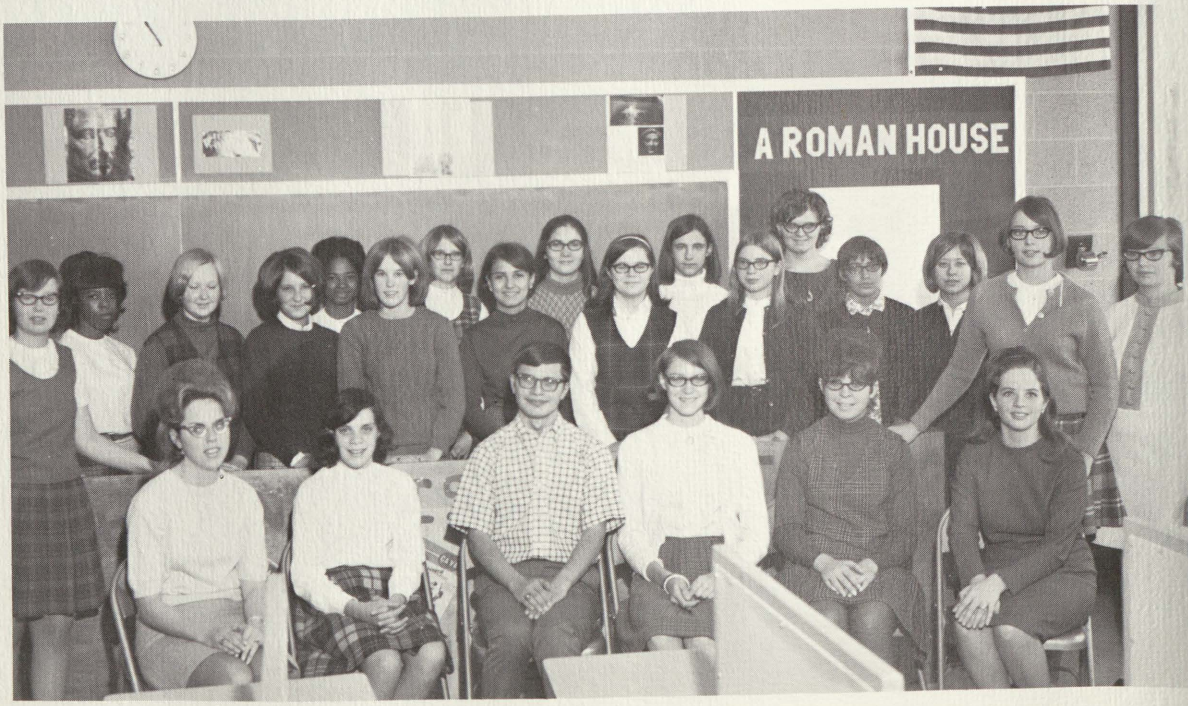

latin and french club: sitting; miss robinson, sue walker, jim cooper, sheryl franzen, chris webb, mrs. harmon. standing; sharon choate, ernestine henderson, nancy pegly, jeanne eash, kristie scott, pat barnes, roxanne bell, sandy paez, mary beth carson, debbie otto, jenny thebo, carol magalski, jean mc-donald, laura thompson, pam miller, debbie astbury, karen choate.

art club: sitting; sue sanderson, marilyn frost, judy robinson. standing; don shemanski, ed grames, colleen anerson, gloria hertz.

courtiers: front; ned gottleber, jim cooper, mike weiss, aurora diaz, sue bader, chris mc-peak, tom brown, chris boldt, jim florczak, sarah boldt, cathy rogoza, connie pol, brad fechter, sue walker, miss puehl. back; kathy menapace, bonnie nowaczyk, karen mcmaster, pam dewillers.

the "novera"

always there when needed: mr. ellsworth, advisor.

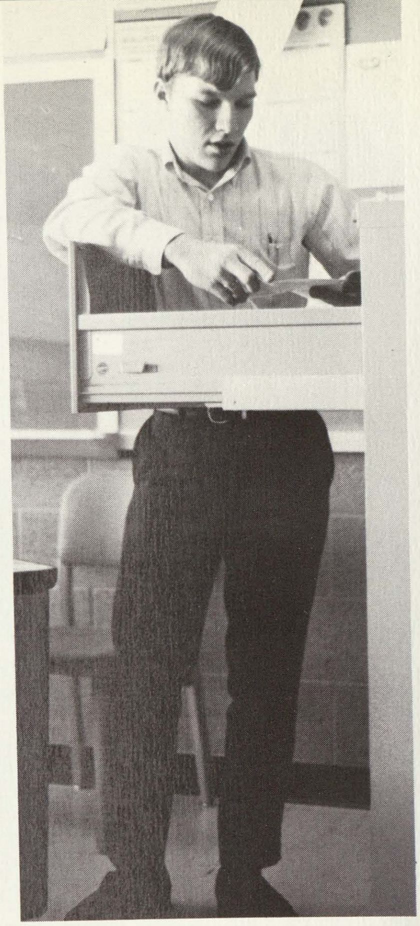

yearbook editor:
jim florczak

yearbook staff: front; jim florczak, aurora diaz, karen vescio, cathy rogoza, lynn elliot, pam dewillers, randy foerster. back; sue bader, sandy kendall, chris boldt, karen mc master, sue sanderson, chris mc peak.

the "courier"

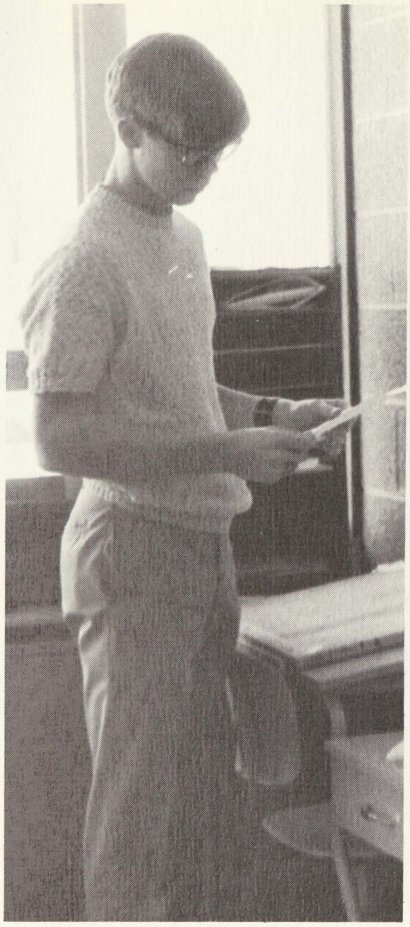

newspaper editor:
randy foerster

second-year journalism students: sitting; sue bader, cathy rogoza. standing; aurora diaz, chris mcpeak, jim florczak, randy foerster, sandy kendall, marty garchow.

first-year journalism students: 1st row; karen vescio, rick beird, ed pabor. 2nd row; becky nelson, dave shemanski, shelly reimus, lynn elliot, judy robinson. 3rd row; mary daly, gloria harris, marilyn frost, jan blazejewski, colleen anderson. 4th row; willie dawkins, dawn fechter, gloria mason, carolyn patterson.

serving others

office workers: harry bastone, tom brown, joyce novak, carolyn patterson, willie dawkins, jim dudek, jim cooper, pat egerer, sue clarkson, pat fillion, kathy boyle, nancy owens, colleen anderson, connie o'connell.

office secretary: mrs. cardinal

guidance secretary: mrs. woods

janitors: rose batkoski, missing: ed siemienkieswicz, john lagalo.

cooks: at c.h.s.: mrs. krawcyk, mrs. lacross, mrs. traub, mrs. kaleyta, and mrs. rehmann.

edited by chris boldt

pam dewillers

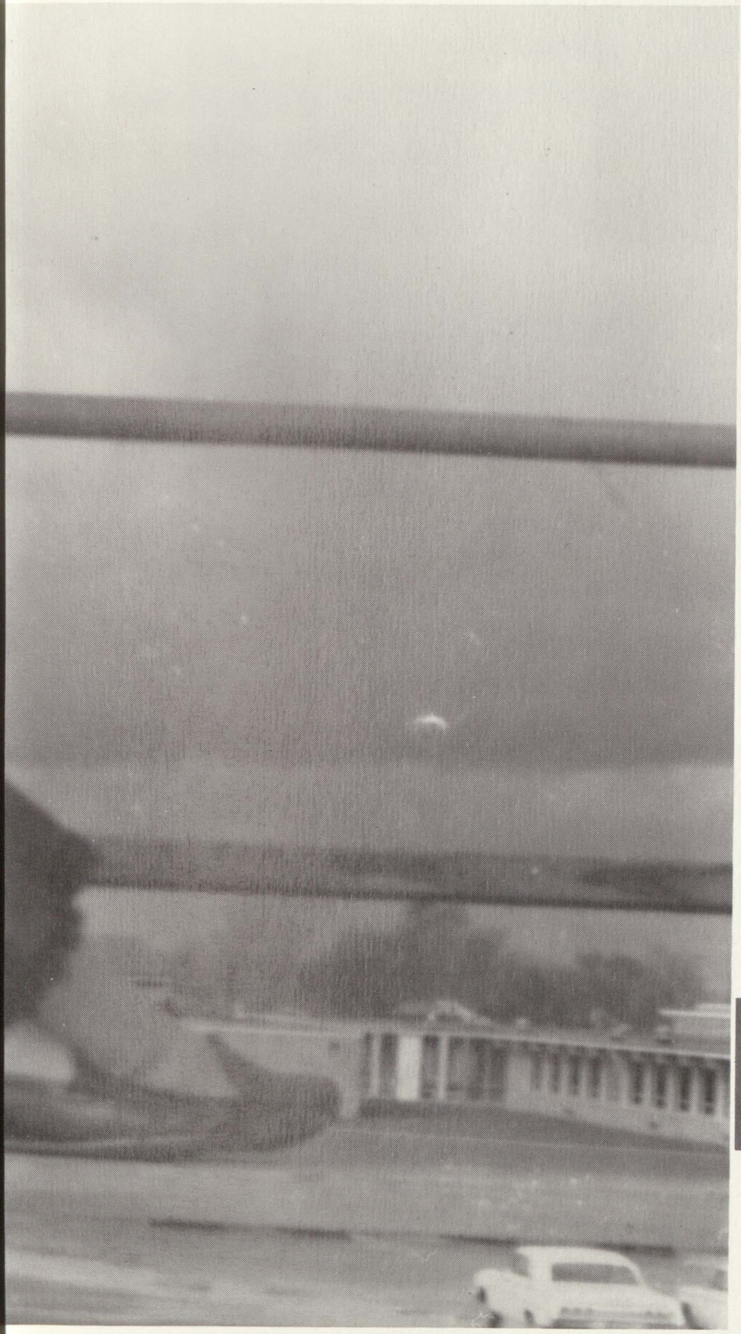

sophomores

sophomore class officers, left to right: gail parent, treasurer; jeff brenske, president; mr. kolleth, advisor; jim emeott, vice-president; nancy rogoza, secretary.

sophomores working hard on their homecoming float.

sophomores

debbie astbury
richard bader
patricia barnes
ruth bastone
dianne beeker
roxanne bell

bruce bennett
debbie bobic
dwight botwright
geraldine bowen
barbara braman
jeff brenske

harry brodus
terry bronson
dennis buchholz
david burns
bertha bustamante
allen cardinal

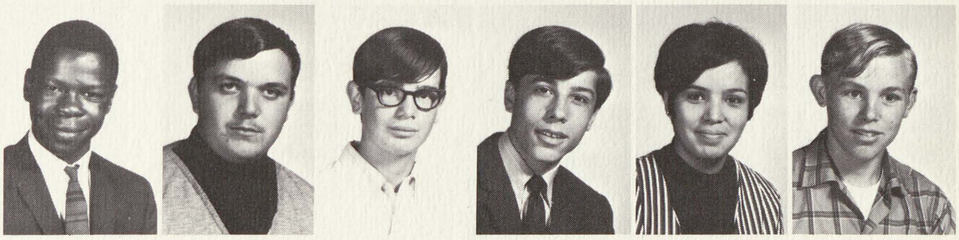

jim church
dave collison
janet cronk
beverly curry
linda curry
laurie curtis

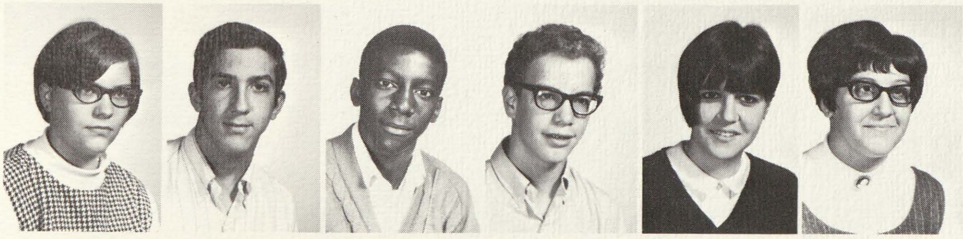

barbara cushman
dominic damore
ed dawkins
jim demko
kathy denno
penny dimercurio

sherry dittmar
jim dobis
mark doyle
mary ann dupuis
mary kay dupuis
pat dupuis

youthful exuberance, desire to be

richard dvorak
jeanne eash
jim emeott

robert fawcett
mike filiatraut
cheryl fischer

debbie fischer
duane fisk
gloria frazier

red makes his debut in a

john freeman
kathy gaiser
ed garchow
bill gascoyne
gloria gomez
yolanda gonzales

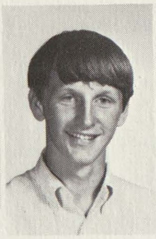

ed grames
gloria gray
mike guttowsky
sheryl hall
roberta hanson
jackie hart

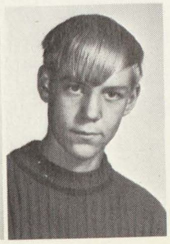

ernestine henderson
larry hill
marlea honeman
david howard
diane humpert
ben karlsen

cavaliers exemplifies sophomores

sophomore speech class

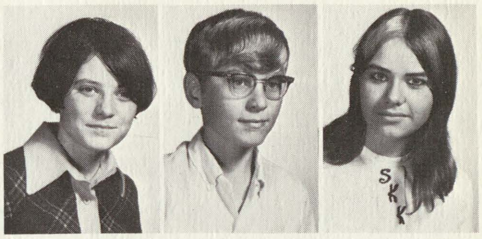

sue kendall
rick klein
sharon klein

shiela klein
randy kluck
nancy kolak

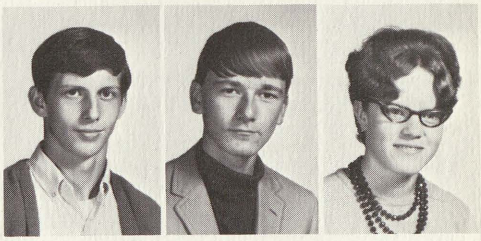

rick kontur
randy kosecki
karen kotcher

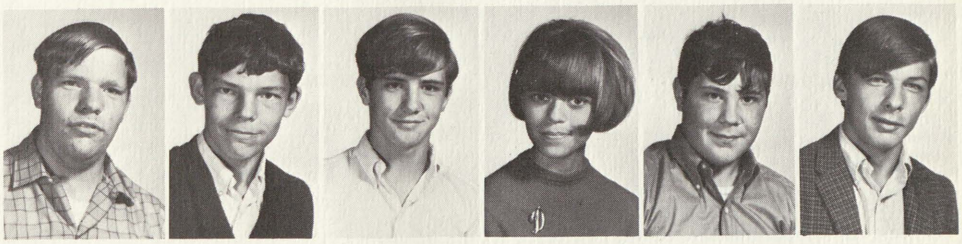

stanley krawczyk
gary kubiak
mark kuschinsky
debbie lamb
joe lamia
rod langeneck

belinda lewis
rick lewis
carol lightfoot
david long
randy lunning
paul madejak

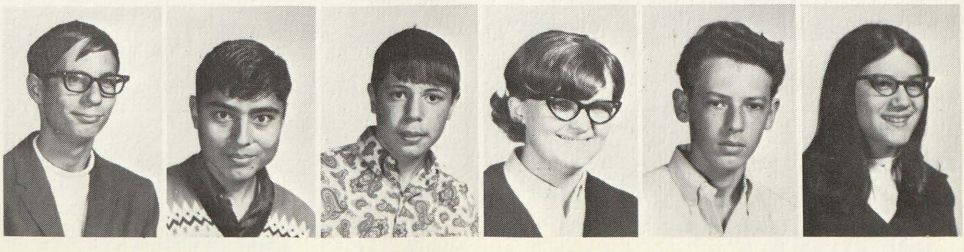

robert main
richard martinez
robert martuch
jeanne mcdonald
bill mcduffie
jeneen menapace

to their goal

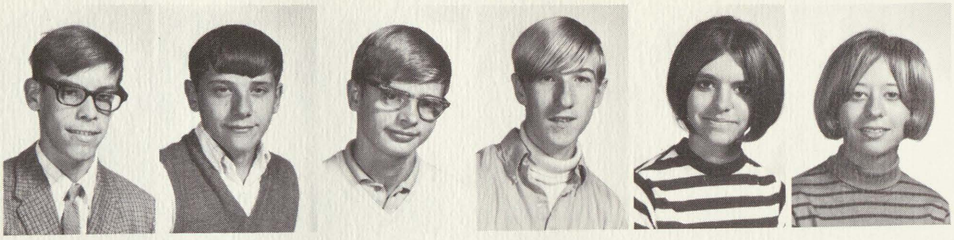

henry messner
john metevia
dan michalski
steve mielke
marilyn mikolaiczyk
pam miller

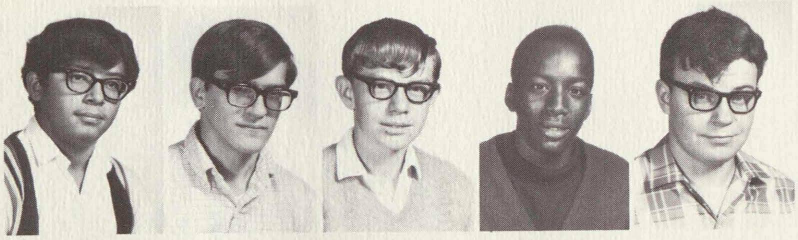

xavier najar
ken neigh
mark newsted
john nichols
mike nowaczyk

stan nowaczyk
cecelia pabor
sandy paez

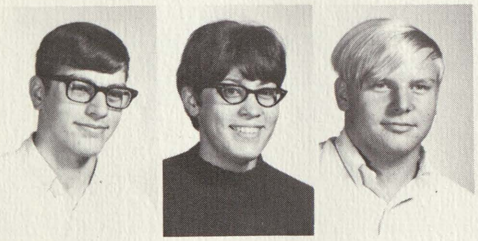

chuck pappas
gail parent
pete parrent

nancy pegley
connie peterson
tom pol
oliver poole
mark puffpaff
gilbert ramon

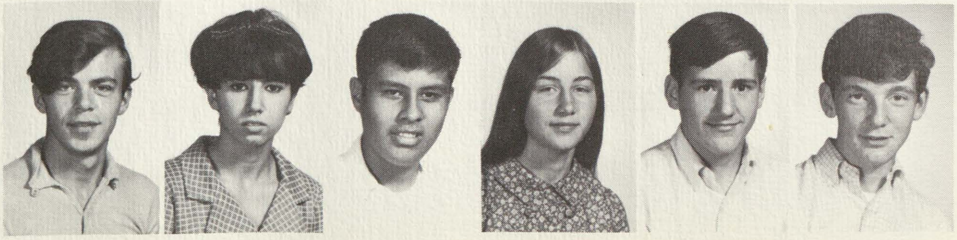

dennis reinhart
vicki robinson
ernest rodriquez
nancy rogoza
larry rombalski
larry schlager

two steps closer

randy schrader
carl schultz
susan schwier
kristy scott
ron scott
kathy seiferlein

vickie shields
sandy shivley
chris smith
sharon stratz
kay stevens

vicki tacklebury
deanna taylor
jennifer thebo

ron thomas
dan tomaszewski
jonna walcott

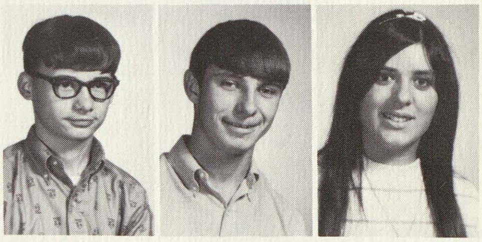

dean walker
jerry washington
bruce wirrick
vernon weston
mike wildfong
jim willert

joyce wilson
bob wood
debbie woodrow
pat younk
raul espinoza
dennis zechmeister

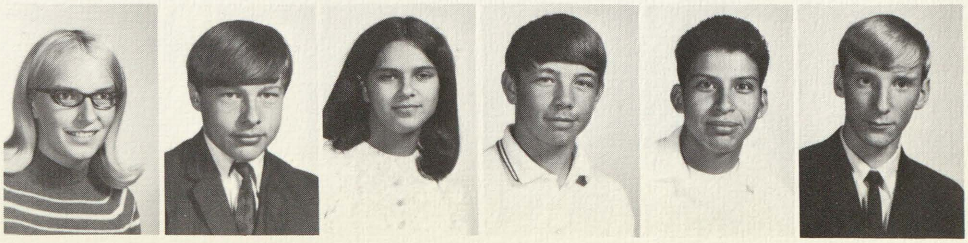

edited by
sandy kendall

activities

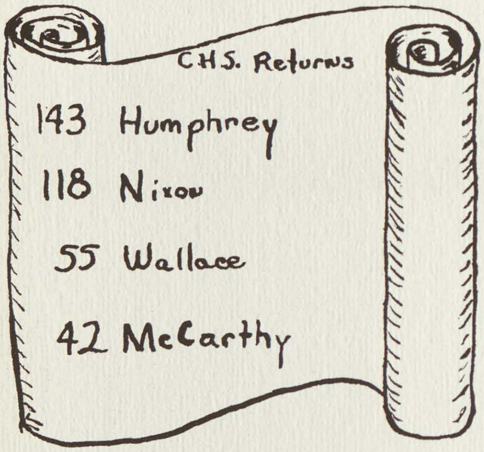

ed pabor and mickey conrad show concern for their future.

mock elections '68

taking advantage of an election year, mr. wahr's second and third hour government class staged a mock election similar to the national one. modifications were necessary to meet the number of students at C.H.S. in comparison to that of our nation. students in each government class chose their party, planned, plotted and supported their favorite candidate. the four parties were the g.o.p., democrats, american independent, and citizens for mccarthy.

mccarthy supporters staged noon rallies for their candidate. randy foerester gives a speech on mccarthy's behalf.

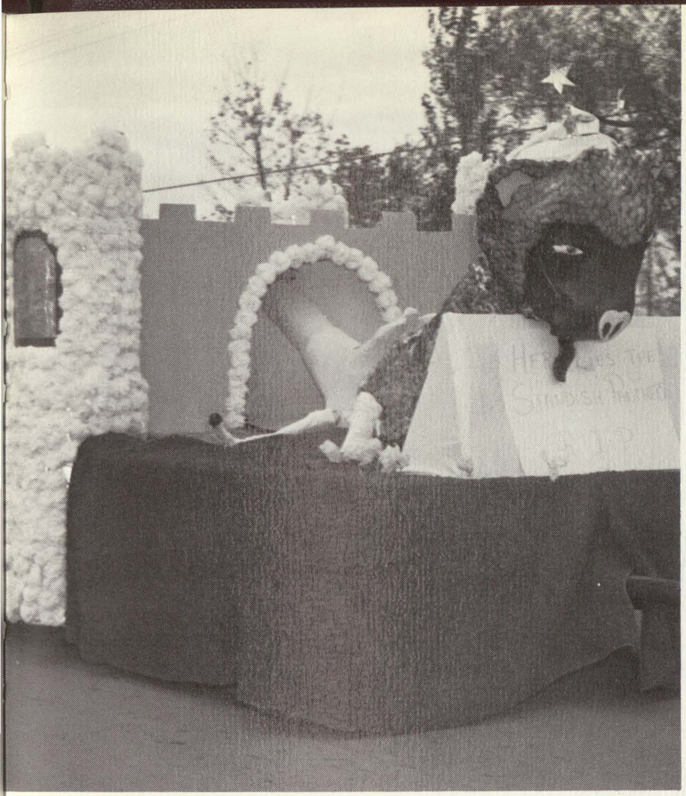

the senior class shows originality in their winning float.

cheerleaders spread pep and cheer throughout the annual homecoming week.

happiness . . .

"that's right! a real gladiator!"

mr. foley leads marilyn to the big moment.

celeste menter, homecoming queen '67, smiles broadly as she crowns her tearful successor.

queen marilyn wipes tears of joy and happiness away.

the happy queen accepts the congratulations from well wishers including mark wegner, mrs. foley and vaughn leland.

style

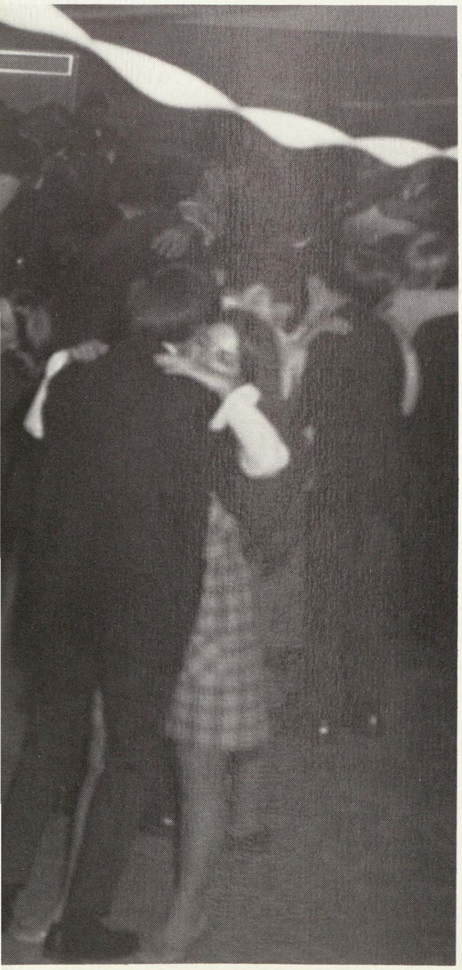

in years past it had always seemed to be an unreachable goal to become a member of the homecoming court. then to be chosen queen was a wish i dared not even dwell on!

the parade, riding in review before all of my friends and neighbors was a sensation beyond expectation!

numb with emotions of fear, bewilderment, mixed with real satisfaction, unaware until later of the coldness and fog, i moved with the court, depending heavily on the arm of my father, to a position facing the huge homecoming crowd, then the announcing of the queen . . . what emotion is left?

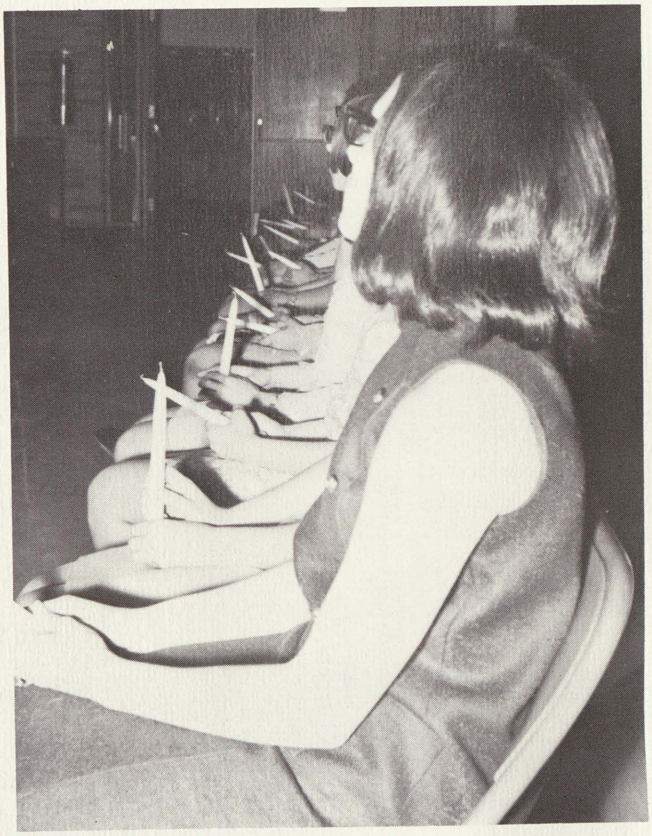

n.h.s. students calmly await installation, clutching candles in unison !

pat laatsch takes part in national honor society installation.

marilyn foley is sworn into student council by secretary, dawn fechter.

going to school is a bundle of fun ! carroll-ton students contribute several hundred bundles of clothing to a needy cause.

reflections of the past

art students put a practical project to practical use!

ken kunitzer wins state and regional awards for industrial arts competition.

karen vescio

kathie shultz

queen marilyn foley

rena wirrick

sue clarkson

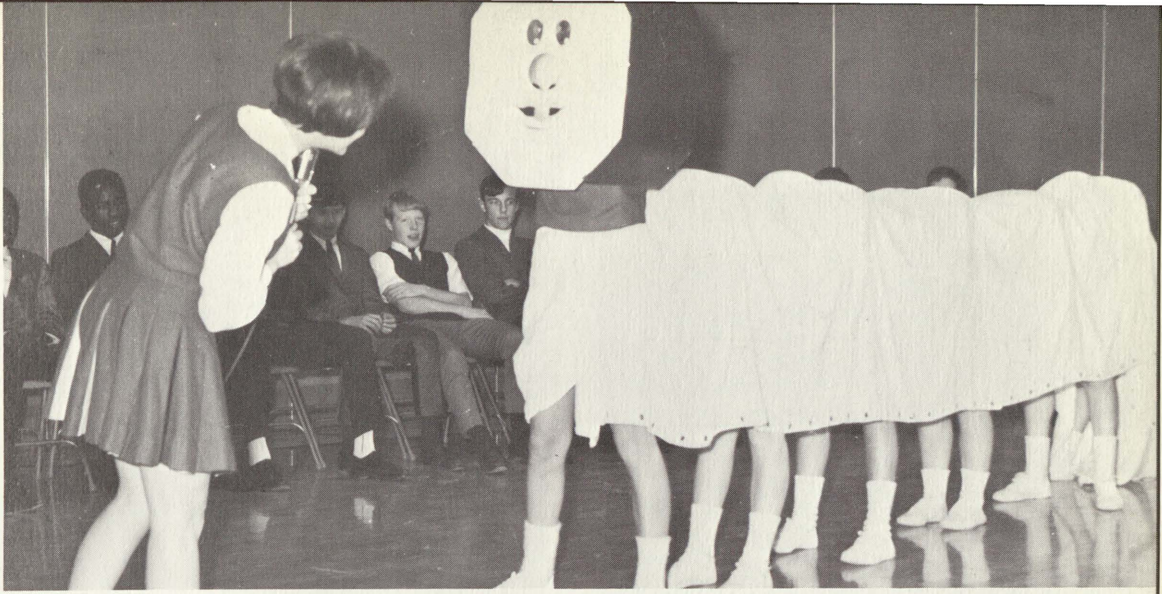

during their usual high spirited skit, the varsity cheer-leaders "dropped a surprise," huh doug propp?

junior lee wegner rolls on to defeat freshman rick wildfong in the finals of the homecoming's toilet paper contest.

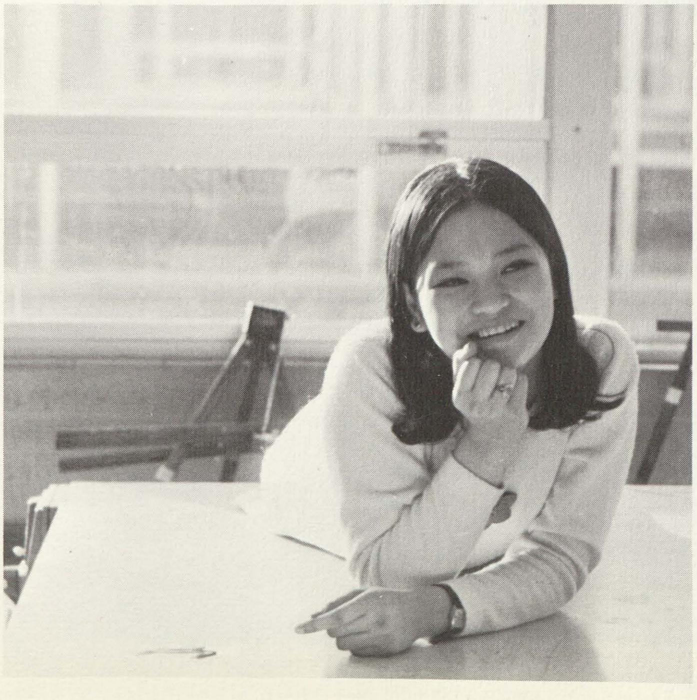

"becoming an exchange student was an experience i dreampt about . . . often with anxiety for i feared having to adjust to strange places. yet i set all my qualms aside and joined the exchange-student program (yfu) and was sent here.

i shouldn't have been so frightened . . . i shouldn't have had such fears; the kolaks were easy to live with, going to school was fun.

i'll always remember carrollton and every thing that associates with it. a wonderful host family and friends, informal classes, roaming halls and morning walks, and most of all: a whole year of enjoyable experience in it."

from pigs . . . to

"i saw connie kissing santa claus".

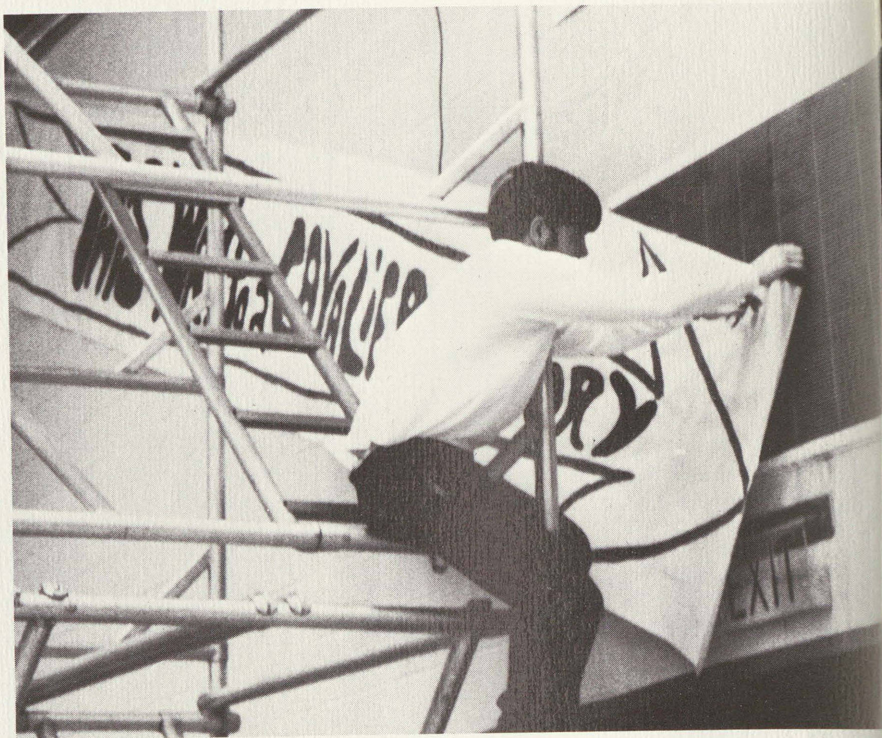

andy osmond contributes his efforts to a winning junior class pep sign display.

dressed up in sunday best is mary maczik's pet fetal pig.

steve morello and willie dawkins play the role of mr. and mrs. weatherby.

pipes . . .

elimination of sadie hawkins competition reached to the extreme.

junior ted tackebury adds the final touches in the advisory christmas decorating contest.

vernon weston relaxes after a tiring sadie hawkins day.

Sharon,
To a really sweet kid thats always soooo quiet. Have fun and Good luck as a sophmore.
Luv, Buffy

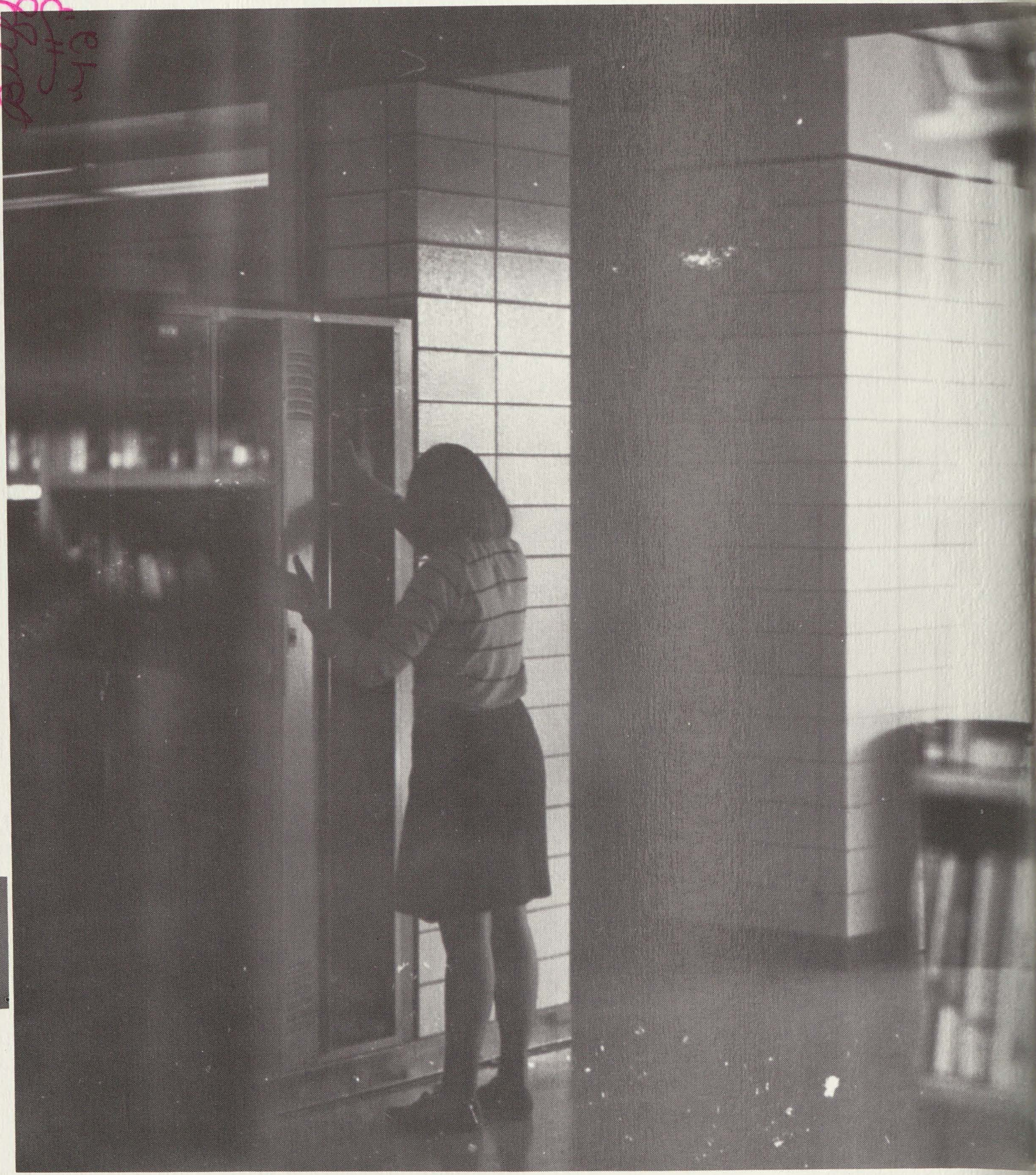

edited by **chris boldt**

pam dewillers

Karen,
To a real nice and sweet girl and neighbor. I get to know you better every year, although I'm leaving next year I'll always remember my friends and you are one of mine and always will be. I hope I'm one of yours. "Good Luck in future" (God Bless ya) Cathy '72

freshman

freshmen class officers, left to right: sue dalton, treasurer; gail wenzel, vice president; mr. mc-donell, advisor; mary beth bierd, president; mrs. harmon, advisor; cathy foley, secretary.

ruth ann grimaldi trying to remember, "did i use my ban this morning?"

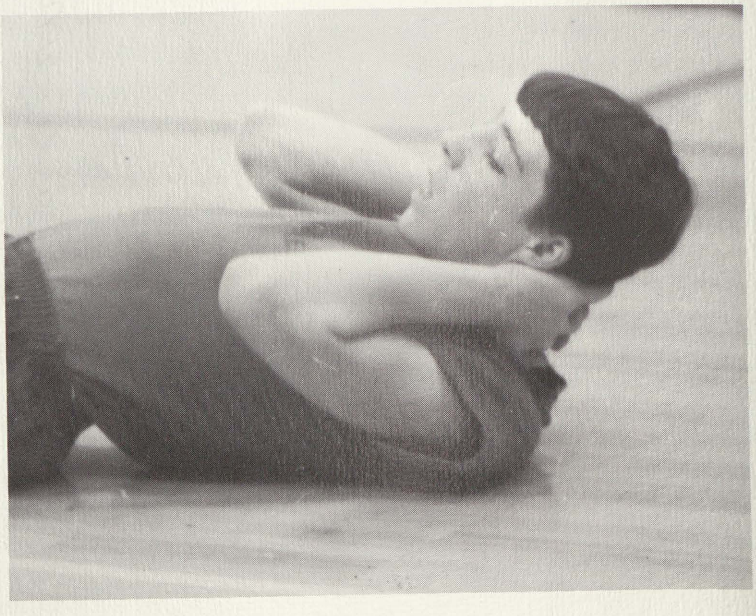

mr. vondette, please, not another one!

bonnie allen · keith anderson · terry anderson · linda arnold · elizabeth bader · connie bailey

chris banazek · rick berkobien · mary beth bierd · debbie borsenik · jeaneen brissette · ed brown · tim burns · candy cady

beth carson · karen choate · sharon choate · paul chronowski · terry clarkson · todd compau · maureen conley · tom cronk

freshmen now acquainted with c.h.s.

sue dalton · david darby · jack davenport · ed debeau · dawn diener · mari jane drielick · charlene dupuis · kathy dvorak

kim elliott · joe espinoza · connie fechter · bill fillion · ken fleischman · sylvia flores · cathy foley · sheryl franzen

steve garchow · dan garrett · chester garstecki · mike giliginas · peggy golomb · francis gonzales · debbie graves · ruth ann grimaldi

randy grzesiak · nick guida · vicki hall · james hart · richard hayes · mitzi heineman

christine henderson | tom herzberg | brian hildebrandt | jo anne hill | marshall hoffman | mike jacobs

kathy johnson | john kania | audrey karlsen | terry keeler | david kern | joey knoblock | jan kontur | dave koscielski

look ahead for bigger things

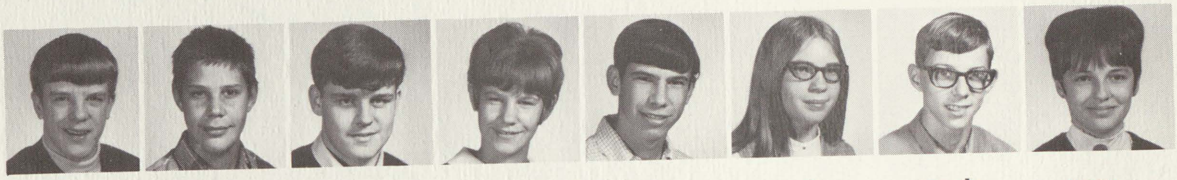

bob kotcher | jim lamia | chuck leland | lauren lunning | bob mac donald | carol magalski | mark marino | pam mastos

jo ellen mc dougall | jim mc inerny | mark mc masters | mike mc peak | richard mier | cheryl mikolaiczyk | mike miller | kathy mleczek

mary moore | vera moore | dave morello | steve morse | doreen murphy | paul najar | diane nelson | maria nerio

ruben nerio | anne opperman | lynn osmond | debbie otto | sue owens | dan pabor | bernie payne | irene perez

janet pickleman | connie pol | watchlee poole | shirley premo | ed puchel | bob quackenbush | dan queen | mike queen

gary reeve · duane reinke · tom restifo · craig richards · dolores rivera · jeannie rogers

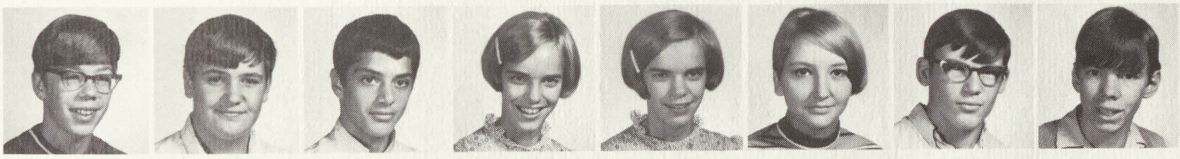

chris rogoza · mike ronan · steve rotunno · karen rudy · sharon rudy · alice shank · robert shemanski · jim shields

keith skutt · dean somerfield · dennis somerfield · art stahl · chuck stahl · suzanne stratz · greg thompson · laura thompson

debbie tomaszewski · terri townsend · delores trijello · edgar tyson · vickie tyson · susan walker · debbie watchko · connie webb

neophytes to c.h.s.

carol webb · peggy webb · david weed · steve weiss · gail wenzel · carol weslock · lynn westendorf · rosi whitney

denise wilburn · richard wildfong · richard wood · pat youmans · dave ziegler · linda arnold · cathy bailey · bob boldt

sue brandi · sue ciesielski · richard denno · alice guiterrez

edited by
chris mcpeak

advertisements

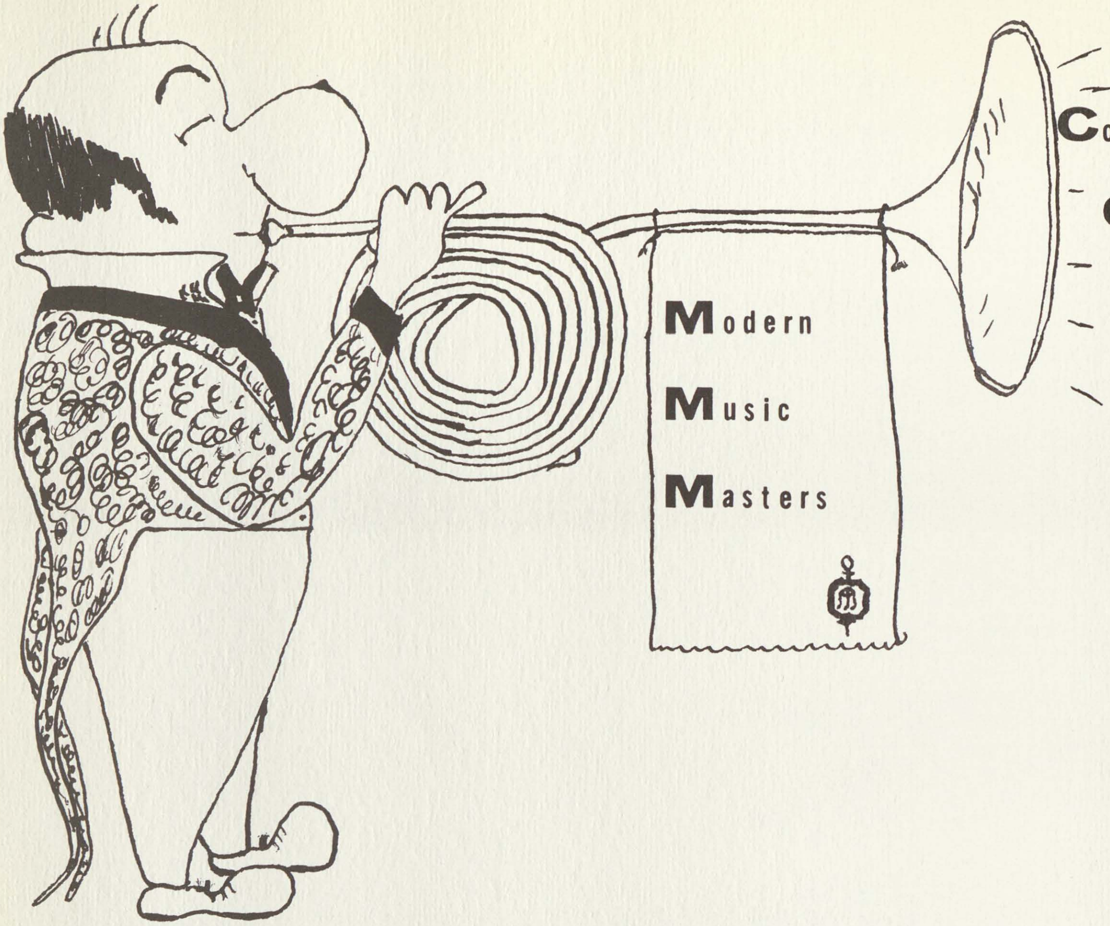

Congratulations

Class of

1969

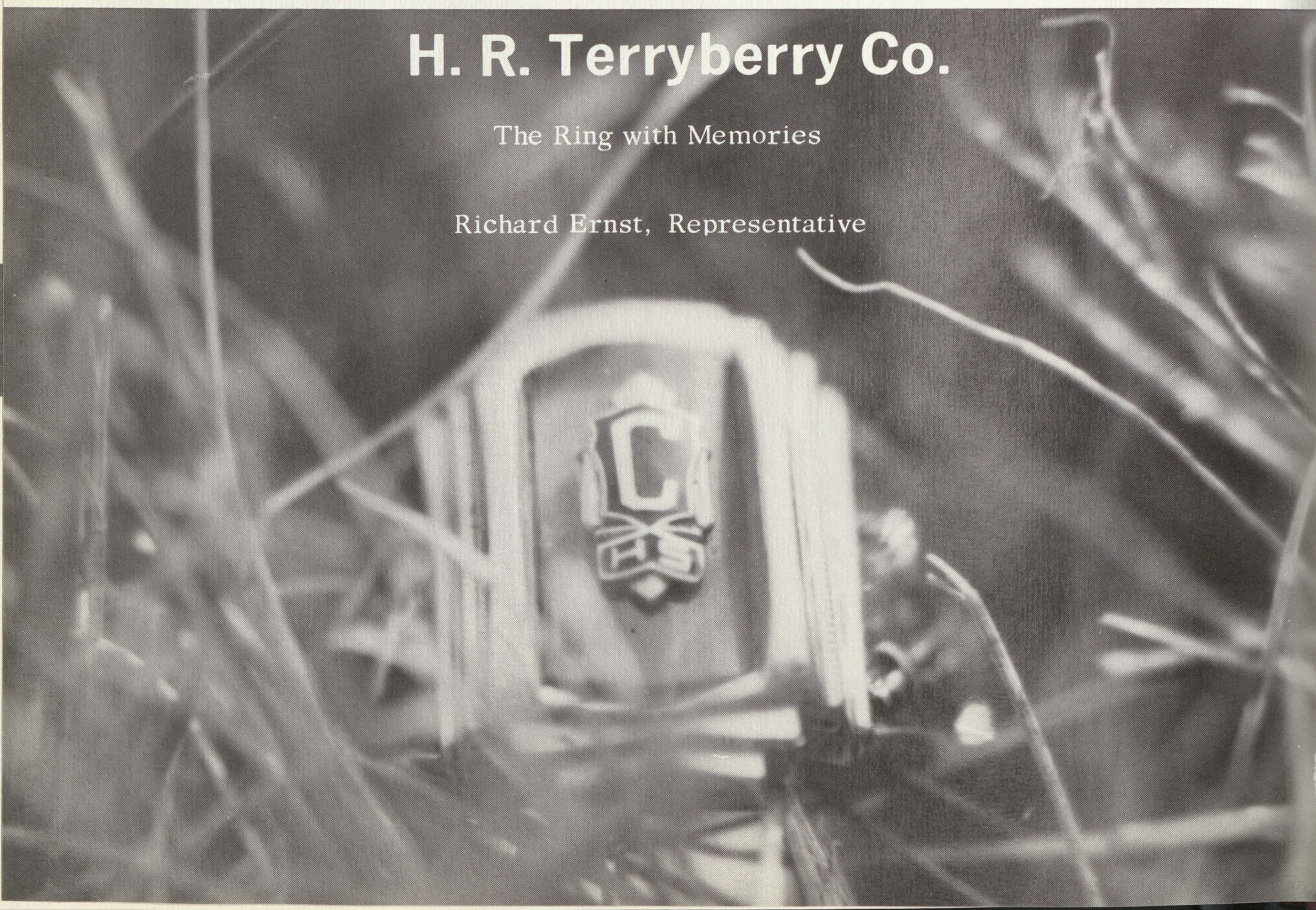

Allied Tool & Die

BELIEVING IN PROGRESS IN INDUSTRY, AND IN EDUCATION FOR A BETTER AMERICA

Congratulations to the Class of 1969

ZANNER'S PRODUCTS AND SALES, INC.

107 Hayden Street   Saginaw, Michigan

"For the Finest in Carpeting"   Residential and Commercial

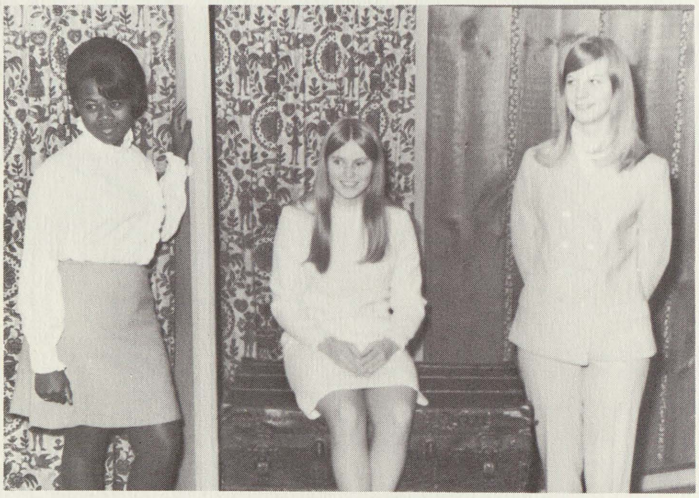

Left to Right--Renee Wirrick, (Queen) Marilyn Foley, Sue Clarkson.

Town and Country

RANGER TOOL & DIE CO.

Gages * Jigs * Fixtures * Tools * Dies

Specializing in Prototype Machining and Stampings

317 S. Westervelt

Telephone 754-1404   Zilwaukee, Michigan 48604

Look ahead
to your future

Whether it's on to college or out in the world of business and industry, there's a name you should remember . . . Wickes, one of your town's fastest growing businesses with dynamic plans for the future . . . a future that could include you.

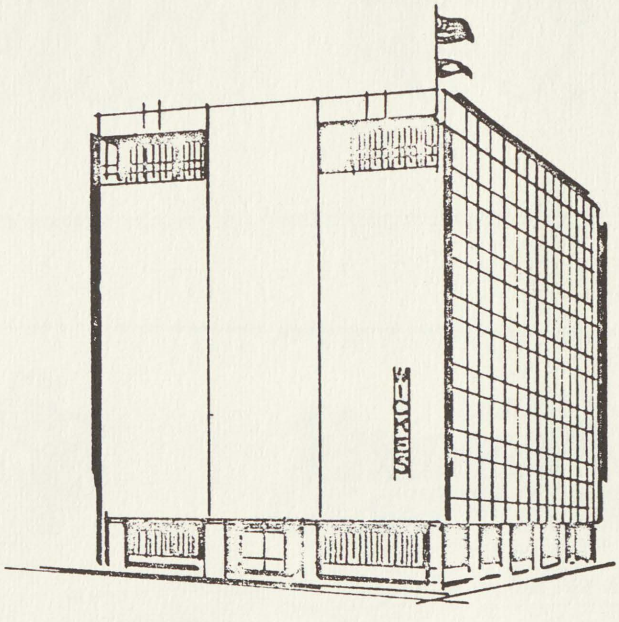

WICKES

THE WICKES CORPORATION

515 N. Washington Ave. Saginaw, Michigan 48607

VALLEY DRUG

Walgreen

Skyway Plaza

3777 N. Michigan

May Your Fondest

Dreams Come True,

Seniors

SECOND NATIONAL

BANK

SERVING SAGINAW SINCE 1871

10 Offices to Serve You
Members of F. D. I. C.

GREAT MEALS

Begin at **Vescio's!**

We Pack More in a Bag for Less!

VESCIO

SUPERMARKETS

Congratulations to the Seniors of 1969

Art Sample Furniture Co.

Eat Out Often and Enjoy

CHICKEN

at Your Favorite Restaurant

or Take-Out

We Supply Chicken

for Weddings and Banquets

Phone PL 3-2801

Weir Poultry Co.

Retail--Wholesale

608 Potter

Congratulations Seniors

Brenske

PLUMBING-HEATING REPAIR CENTER

"AT THE DRIPPIN' FAUCET"

531 W. GENESEE • SAGINAW, MICH. • Call 752-8128

43 Years of Service
1,000's of Parts

Products

Service

Installation

F & T Contractors

We Offer
the Following Services

Quality Construction

Home Remodeling

Free Home Planning

Free Estimates

755-3476 548 Shattuck Road

Fay's Beauty Shop
3444 Church St.
Saginaw, Mich.
Phone PL 3 3648

Bauer's Jewelry

Fine jewelry at fair prices

PHONE PL 5-3651
127 NO. FRANKLIN ST.
SAGINAW, MICHIGAN

HARRIS LOCKER

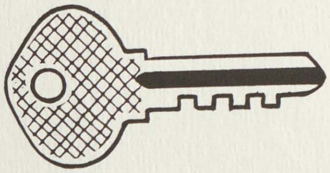

4545 N. Michigan

GAUDREAU

the Florist

1621 State at Delaware
Saginaw, Michigan 48602

Heck's

WISH

SENIORS

A GREAT

FUTURE

CARROLLTON CONCRETE MIX

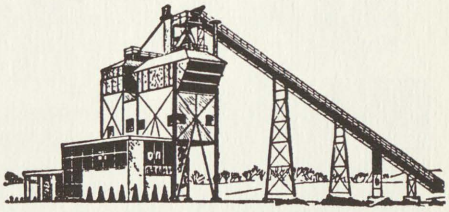

Working Together Producing

a Significant Impact in the

Economy of Carrollton Township

CARROLLTON PAVING CO.

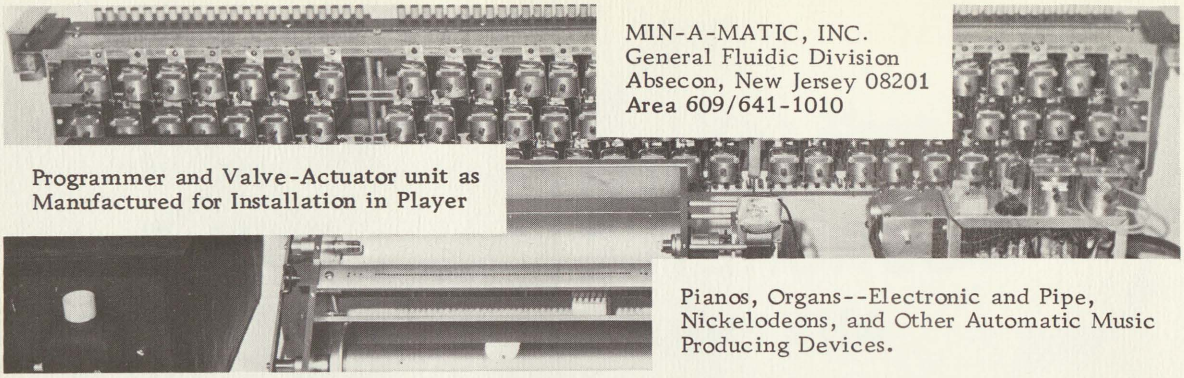

MIN-A-MATIC, INC.
General Fluidic Division
Absecon, New Jersey 08201
Area 609/641-1010

Programmer and Valve-Actuator unit as Manufactured for Installation in Player

Pianos, Organs--Electronic and Pipe, Nickelodeons, and Other Automatic Music Producing Devices.

Good Luck Seniors

CLAD'S

416 Potter

DON LYMAN

CARDS

Jackson, Michigan

Serving the County's Agricultural Economy

Serving Both Homeowners and Commercial Agriculturalist

Lawn Supplies

Garden Supplies

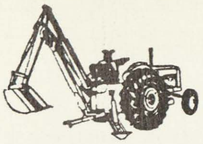

Muehlenbeck

Excavating

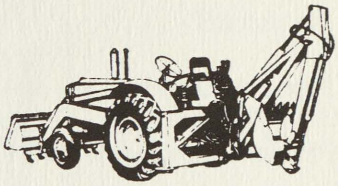

4101 Authur

793-2200

The Drug Shop

JAMES F. BRADY

Phone

PL 5-2754

DEPENDABLE DRUGGIST

Congratulations Class of 1969

STUDENT

COUNCIL

Your Novera Photographer

Bosch Studios

115 N. Hamilton

Compliments of

Michigan Sugar Company

Carrollton Factory District

Pioneer Sugar . . . a Michigan Product Produced in Carrollton, Michigan

Saginaw Savings
AND LOAN ASSOCIATION
SINCE 1888

Saginaw--219 S. Michigan

4815 State Rd. Gratiot at Center

4975 Bay Road

Franknmuth--111 North Main

Alma--Center at Prospect

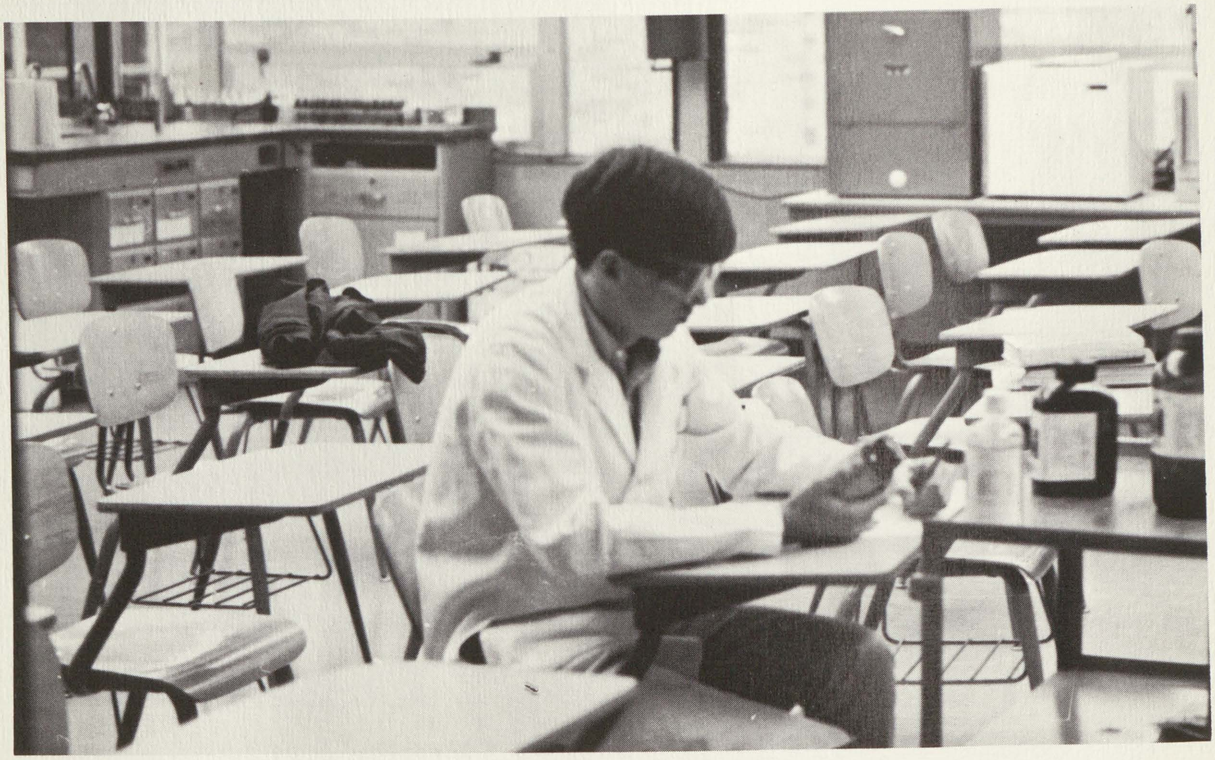

The mad chemist Bob York trying to remember just what he put in that bottle

From left to right, Mrs. Emeott, Mrs. Collison, and Mrs. Wegner join the students in singing the school song, at the home Oscoda game.

Thank You

Patron

Meuller Brothers

Skyway Plaza Merchants Congratulate the 1969
Carrollton High Graduates and Wish Them
Every Possible Success!

*Rays Food Fair

*Valley Walgreen Drugs

*Skyway Furniture

*Valley National Bank

The Above Concerns Are Happy To Have Contributed to the Quality
Education Provided by Carrollton Schools

Skyway Plaza

What the younger generation's coming to: the '69 Camaro and college (we hope.)

GM
MARK OF EXCELLENCE

Central Foundry Division
Chevrolet-Saginaw Foundries
Chevrolet-Saginaw Service Plant
Chevrolet-Saginaw Transmission Plant
Saginaw Steering Gear Division

Sharon Maher
D. Niecke
Sue Anne Russell
Susan Sandor
Dennis Klein
Christine Brey
Mary Purdum
Richard Almy
Mary
Ned Gottleber
Pat Podgurski
Bonnie Hopper
Randy Foerster
Sue Clarkson
R.M. Mentel
Rosemary
Amy Grimaldi
Kathy Menapace
Paul Garstecki
Sandra Leland
Ed Brand
Jill Wilson
Marcia Suhr
Karen McMaster
Christine Bobst
Patricia D.
Marty McPeak
Egerer
Jo Ann Garstecki
Karen Kasielski
Susan Baeder
Kathy
Pam DeMiller
Mary Jane Trump
Janet Patterson
Tom Brown
Debbie Cardinal
Gayle
Cathy Rogoza
Bonnie Nowaczyk
Dale Crowley
Marilyn Foley
Harry Bastone
Jim Cooper
Kathy Briggs
Sandy Kendall
Cecilia Woolever
Trish Madejek

senior index

rolla adams: no picture

richard almy: industrial arts.

ben argumedo: football, baseball, track, pep club, field & stream, industrial arts.

joe bader: football, pep club, field & stream.

susan bader: pep club, yearbook, newspaper, student exchange, french club, courtiers, latin club.

harry bastone: football--trainer, band, newspaper, ski club, red cross.

jim beeker: industrial arts.

christine boldt: class treasurer, pep club, yearbook, medical club, courtiers, french club, office worker.

cindy bouchard: choir, pep club, library club.

kathy boyle: choir, pep club, library club, office worker.

ed brandi: football, track, band, audio visual club, french & latin club.

bernie brandimore

christine brey: choir, medical club.

kathy briggs: class secretary, choir, french club, modern music masters, library club, g.r.a.

tom brown: band, modern music masters, drama club, national honor society, french club.

debbie cardinal: cheerleader, choir, pep club, modern music masters, ski club, library club, art club.

richard castillo: football, basketball, baseball, track, band, audio visual, car club.

sue clarkson: pep club, business club, library club, national honor society, office worker, homecoming court.

christine collison: pep club.

robert colwell: field & stream, j.v. baseball manager, golf.

james cooper: band, modern music masters, drama club, bi-phy-chem., french & latin club, courtiers, national honor society.

dave cronk: basketball, audio visual.

dale crowley: football, basketball, band, debate, national honor society, future business investors.

horace curry: audio visual.

charles damore: basketball, pep club, field & stream.

jim damsen

jerry darling: football, track, field & stream.

pam dewillers: yearbook, g.r.a., national honors society, courtiers, co-op club.

julie dwyer: pep club, ski club, art club.

patricial egerer: class vice president, choir, pep club, ski club.

brad fechter: student council, football, basketball, newspaper, bi-phy-chem., courtiers.

james florczak: student council, pep club, newspaper, yearbook, bi-phy-chem., national honor societv, courtiers, youth council, quill & scroll, latin club.

mary ann flores: choir, pep club, library club, pom pom girl, co-op club, art club.

randy foerster: student council pres., class vice president & president, track, debate, yearbook, newspaper, drama club, courtiers, quill & scroll.

marilyn foley: student council, class president, cheerleader, choir, pep club, modern music masters, national honor society, g.r.a., youth council, latin club.

marty garchow: student council, class president, football, basketball, pep club, field & stream, newspaper.

jo ann garstecki: band, g.r.a., co-op club.

paul garstecki: drama club.

lester genwright: basketball, track, audio visual.

ned gottleber: future business investors, french club, courtiers.

amy grimaldi: pep club, drama club, national honor society, pom pom girl, latin club.

pam grueber: future teachers club, library club, courtiers.

debbie guiette: pep club, library club.

senior index

pam herzberg: g.r.a., co-op club.

bonnie hopper: glee club, ski club, medical club, co-op club.

bill jozwiak: basketball, field & stream.

chris kania: football, track, field & stream, industrial arts.

joanne kedzierski: class secretary, band, choir, pep club, library club, pom pom girl, art club.

sandy kendall: band, choir, modern music masters, yearbook, newspaper, medical club, library club, red cross, madrigals, G.R.A., latin club.

dennis klein: science club, bi-phy-chem., national honor society, latin club.

john kleinbriel: bi-phy-chem.

dennis konieczka

karen koscielski: student council, pep club, newspaper, library club, office worker, co-op club.

ed kowalewski: basketball, baseball, track, library club.

terry lavigne: field & stream.

sandy leland: choir, pep club, medical club, library club.

estella lewis: choir, y-teens, glee club.

dennis long: class vice president, track, field & stream, newspaper.

jim macgregor: basketball, industrial arts.

trish madejek: class treasurer, french club, pep club, ski club, library club, art club.

mary mahar: pep club, library club, co-op club, office help.

karen mcmaster: pep club, yearbook, drama club, library club, national honor society, courtiers.

christine mcpeak: pep club, yearbook, newspaper, student exchange, art club, courtiers, g.r.a., french club.

ron mehalski: football, track, pep club.

kathy menapace: pep club, national honor society, courtiers, latin club.

rosemary menter: choir, pep club, library club, art club.

bonnie nowaczyk: student council, cheerleader, pep club, science club, student exchange, national honor society, courtiers, french club.

connie o'connell: pep club, newspaper, office worker.

nancy owens: pep club, newspaper.

ed pabor: field & stream, newspaper.

janet patterson: co-op club, g.r.a.

art podgurski: football, basketball, track, field & stream, ski club.

doug propp

mary purdum: pep club.

cathy rogoza: yearbook, newspaper, drama club, library club, national honor society, courtiers, quill & scroll.

sue russell: class secretary, pep club, co-op club.

mary salas: choir, glee club, co-op club.

susan sanderson: band, modern music masters, yearbook, medical club, french club.

kathy schultz: cheerleader, homecoming court, pep club, art club.

jackie short: choir.

marcia suhr: pep club, library club, national honor society, pom pom girl, co-op club.

dale taylor: football, basketball, baseball, field & stream.

linda terrian: choir, pep club, library club.

tony tomaszewski: basketball, future business investors.

mary jane trump: national honor society, co-op club.

karen vescio: class treasurer & president, cheerleader, debate, pep club, yearbook, newspaper, future teachers, club, national honor society.

dennis wandzel: basketball, field & stream.

mark wegner: student council vice-pres., basketball, baseball, field & stream, varsity club, library club, golf.

ruthanne whitney: pep club, library club, co-op club.

jill wilson: pep club, library club, g.r.a., co-op club.

sharon winiecke: pep club, library club, co-op club, office worker.

rene wirrick: choir, y-teens, glee club.

cecil wollever: band, student council, choir, modern music masters, drama club, co-op club.

mitch ziegler: basketball, baseball, field & stream.

aurora diaz: newspaper, yearbook, library club.

acknowledgements

sue bader

bosch studio

advertisers

mrs. heckler

mr. gwiazdowski

ray figg

mrs. wolcott

Ma chère Nicole: (Sharon) Sure do hope your future is full of all the good things you deserve. It's been so rewarding watching your fast advance in French. Bon chance. Mde. Harmon '69

AMERICAN YEARBOOK COMPANY HANNIBAL, MISSOURI

Sharon,
To a very sweet
girl I like alot.
Good luck in the
future.

God Bless,

Connie F. "72"

Sharon
A brain
in english and
in everything else
good luck at CHS
in the future
"72" Rich

Good luck
And have some
fun
Dan

Sharon,
Good luck in the
future!
Debbie Otto
"72"

Sharon,
To a sweet girl
who is in my class
I never could keep up
and who I keep
getting mixed up
with her sister
[illegible]

SHARON,
TO A GIRL WHO
I CAN'T TELL FROM
THE OTHER ONE. Good
Luck ANYWAYS.
SYLVIA
FLORES
"72"

Sharon,
To a real nice
girl that I met
this year. You &
Karen are the second
set of twins I've ever
known. Good Luck
to you in the future
at C.H.S.
Kathy D.
"72"

Sharon,
To a dear twin who
I still can't tell from
the other one even
though you hair is
longer. But you're both
sweet.
God Bless Carol. Webb

Sharon
You made a really good speech today and I wish you the best of luck always
Cath
"72"

Sharon,
to another of my best friends, Good Luck.
Shirley Primo
"72"

To Sharon,
A real brain with a good personality. See Ya next year. Luck & love always!
Chris

Sharon,
To a really nice girl who I think of I hope you have the best of luck in the future.
Love,
Mitzi
"72"

Sharon,
smart
luck in
Mr. Horst

Sharon,
The same goes for you as it does for your sister. But anyways Keep as nice as you are.
Luck always,
Colleen

Public Libraries of Saginaw
31390015702358

72